

PROPOSED GREENWAY LAYOUT PLAN
SCALE 1:500

LAYOUT DETAIL 1
SCALE 1:100

LEGEND

- 3m WIDE GREENWAY
- CONCRETE MOW STRIP
- GRASS FOOTBALL PITCH
- HALF BATTER KERB (125mm SHOW)
- BULL NOSE KERB (15mm SHOW)
- PIN KERB
- LIGHT COLUMN
- 2.4m HIGH WIREMESH FENCE
- 1.2m HIGH WIREMESH FENCE
- PROPOSED POST AND RAIL COMPOSITE FENCE
- SPEED CONTROL BARRIER
- PROPOSED CLEAR STEM TREE
- EXISTING TREE (RETAINED)
- EXISTING TREE (REMOVED)
- EXISTING POST AND RAIL COMPOSITE FENCE
- PROPOSED IFC STADIUM SITE BOUNDARY

CONSULTATION			
McCloy Consulting			
T: 028 9084 8694 F: 028 9084 1525 E: info@mcclayconsulting.com W: www.mcclayconsulting.com			
PROJECT			
CLOONEY MASTERPLAN PHASE 2			
CLIENT			
Derry City & Strabane District Council Co-Antrim, BT36 5QA			
DRAWING TITLE			
AREA 1 PROPOSED GREENWAY LAYOUT EBRINGTON OAKS			
SCALE			
AS SHOWN @ A1			
DATE			
28/09/2023			
DRAWN			
VB			
CHECKED			
PDD			
PROJECT No.			
M01974-09			
DRAWING No.			
DWG_101			
ISSUE No.			
1			

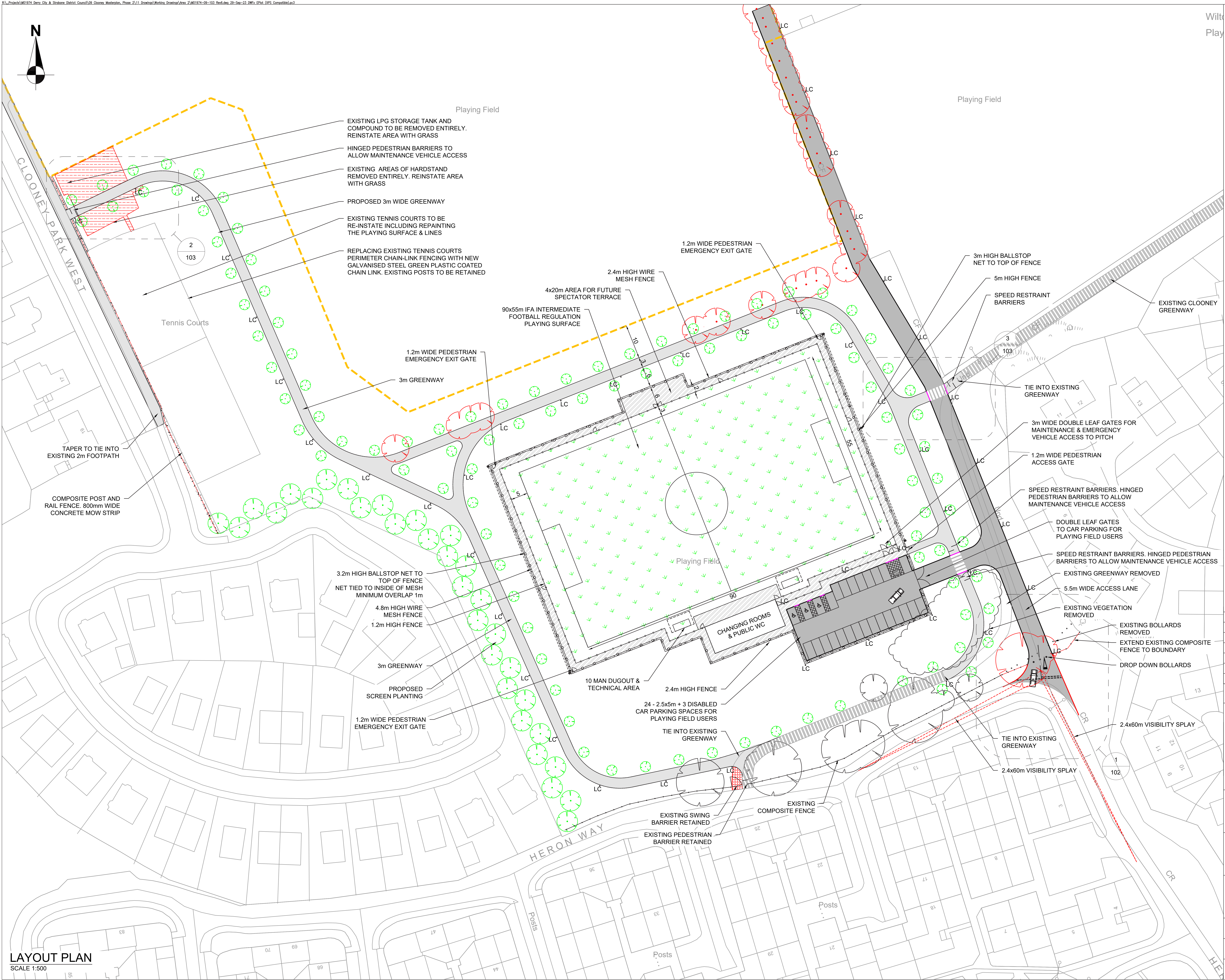

LEGEND

- 3m WIDE GREENWAY
- 5.5m WIDE ACCESS ROAD
- 2m WIDE AC PATH
- CONCRETE MOW STRIP
- GRASS FOOTBALL PITCH
- BULL NOSE KERB (40mm SHOW)
- HALF BATTER KERB (125mm SHOW)
- BULL NOSE KERB (15mm SHOW)
- LIGHT COLUMN
- PIN KERB
- 2.4m HIGH WIREMESH FENCE
- 1.2m HIGH WIREMESH FENCE
- 5.6m HIGH BALL STOP (8m TOTAL)
- PROPOSED POST AND RAIL COMPOSITE FENCE
- SPEED CONTROL BARRIER
- PROPOSED CLEAR STEM TREE
- EXISTING TREE (RETAINED)
- EXISTING TREE (REMOVED)
- EXISTING GREENWAY
- EXISTING GRASSCRETE
- EXISTING PIN KERB REMOVED
- EXISTING POST AND RAIL COMPOSITE FENCE
- PROPOSED IFC STADIUM SITE BOUNDARY
- REMOVE HARDSTAND

1	VB	PDD	27/09/2023	CONSULTATION
ISSUE	DRN	APP	DATE	NOTES / DESCRIPTION
STATUS				

CONSULTATION

McCloy Consulting

T: 028 9084 8694
F: 028 9084 1525
E: info@mcclayconsulting.com
W: www.mcclayconsulting.com

Mossley Mill, Lower Ground (West)
Carmoney Road North
Newtownabbey
Co. Antrim, BT36 5QA

CLOONEY MASTERPLAN
PHASE 2

CLIENT

Derry City & Strabane District Council
Councillors: Christine Chalmers, Christine & Chantal, and Thomas Bann
Derry City & Strabane District Council

AREA 2 PROPOSED GREENWAY LAYOUT
& PLAYING FIELD PLAN

SCALE	AS SHOWN @ A1	ORIGINAL SIZE	A1
DRAWN	VB	CHECKED	PDD
DATE	29/09/2023	DATE	29/09/2023
PROJECT No.	M01974-09	DRAWING No.	DWG_101
ISSUE No.		ISSUE No.	6

LAYOUT PLAN
SCALE 1:500