

Northern Ireland Multiple Deprivation Measures 2017

(NIMDM 2017)

Analysis of Small Areas within the Derry City and Strabane District Council area

- . Income
- . Employment
- . Health and Disability
- . Education, Skills and Training
- . Access to Services
- . Living Environment
- . Crime and Disorder



April 2018

CONTENTS

Introduction.....	4
How can the NIMDM 2017 measures be used?.....	7
Main improvements in NIMDM 2017.....	8
Measure of Multiple Deprivation within Derry City and Strabane District Council.....	9
Measure of Income Deprivation within Derry City and Strabane District Council.....	13
Measure of Employment Deprivation within Derry City and Strabane District Council.....	17
Measure of Health Deprivation and Disability within Derry City and Strabane District Council.....	21
Measure of Education, Training and Skills Deprivation within Derry City and Strabane District Council.....	25
Measure of Access to Services Deprivation within Derry City and Strabane District Council.....	29
Measure of Living Environment Deprivation within Derry City and Strabane District Council.....	33
Measure of Crime and Disorder Deprivation within Derry City and Strabane District Council.....	37
Appendices	
Appendix 1(a): Ranks of Small Area deprivation within Ballyarnett DEA and Wards.....	41
Appendix 1(b): Ranks of Small Area deprivation within Foyleside DEA and Wards.....	43
Appendix 1(c): Ranks of Small Area deprivation within The Moor DEA and Wards.....	45
Appendix 1(d): Ranks of Small Area deprivation within Waterside DEA and Wards.....	47

Appendix 1(e): Ranks of Small Area deprivation within Faughan DEA and Wards.....	50
Appendix 1(f): Ranks of Small Area deprivation within Sperrin DEA and Wards.....	52
Appendix 1(g): Ranks of Small Area deprivation within Derg DEA and Wards.....	55

Introduction

Measures of spatial distribution of deprivation have been developed and used in Northern Ireland since the 1970s, and have played a central role in terms of informing the targeting of resources to the most deprived areas in Northern Ireland. The latest set of indicators, released by NISRA on 23rd November 2017, will replace those published in 2010.

The purpose of this paper is to present additional analysis of spatial deprivation measures (NIMDM 2017) in relation to the **Small Area (SA)** geography located within Derry City and Strabane District Council (DCSDC) area. This paper should be read in conjunction with the initial release which examined deprivation at the **Super Output Area (SOA)** geography. This can be accessed via the link below:

[DCSDC NIMDM2017 \(SOA\)](#)

Deprivation statistics for Small Areas allow the identification of smaller pockets of deprivation than the results for Super Output Areas. On average, Super Output Areas can be split into 5 Small Areas.



Small Areas are ranked from the most deprived (rank 1) to the least deprived (rank 4,537). Rankings are available for each of 7 distinct types (or domains) of deprivation, which have been combined to produce an overall multiple deprivation measure (MDM) rank. The MDM ranks of the areas should be considered in conjunction with those for each of the 7 domains in order to gain a comprehensive picture of deprivation.

The new Small Area deprivation statistics can be used to:

1. Identify pockets of deprivation – Small Areas that are amongst the most deprived Small Areas, but lie within Super Output Areas that would not be considered most deprived, however defined;
2. Examine the variation in deprivation rankings of Small Areas within a Super Output Area, a District Electoral Area, or a Neighbourhood Renewal Area; and
3. Identify clusters of similarly deprived Small Areas that cross Super Output Area boundaries.

There are 328 Small Areas within DCSDC.

The maps and tables within this report provide a thematic representation of the relative levels of deprivation within the DCSDC Small Areas.

- Those DCSDC Small Areas that fall within the 10% most deprived Small Areas within Northern Ireland are shaded red  ;
- Those DCSDC Small Areas that fall within the 11% - 20% most deprived Small Areas within Northern Ireland are shaded orange  ;
- Those DCSDC Small Areas that fall within the 21% - 30% most deprived Small Areas within Northern Ireland are shaded yellow  .

A full list of the 328 Small Areas, categorized by DEA, Ward and deprivation domain are available in the appendices.

Seven Domains of Deprivation

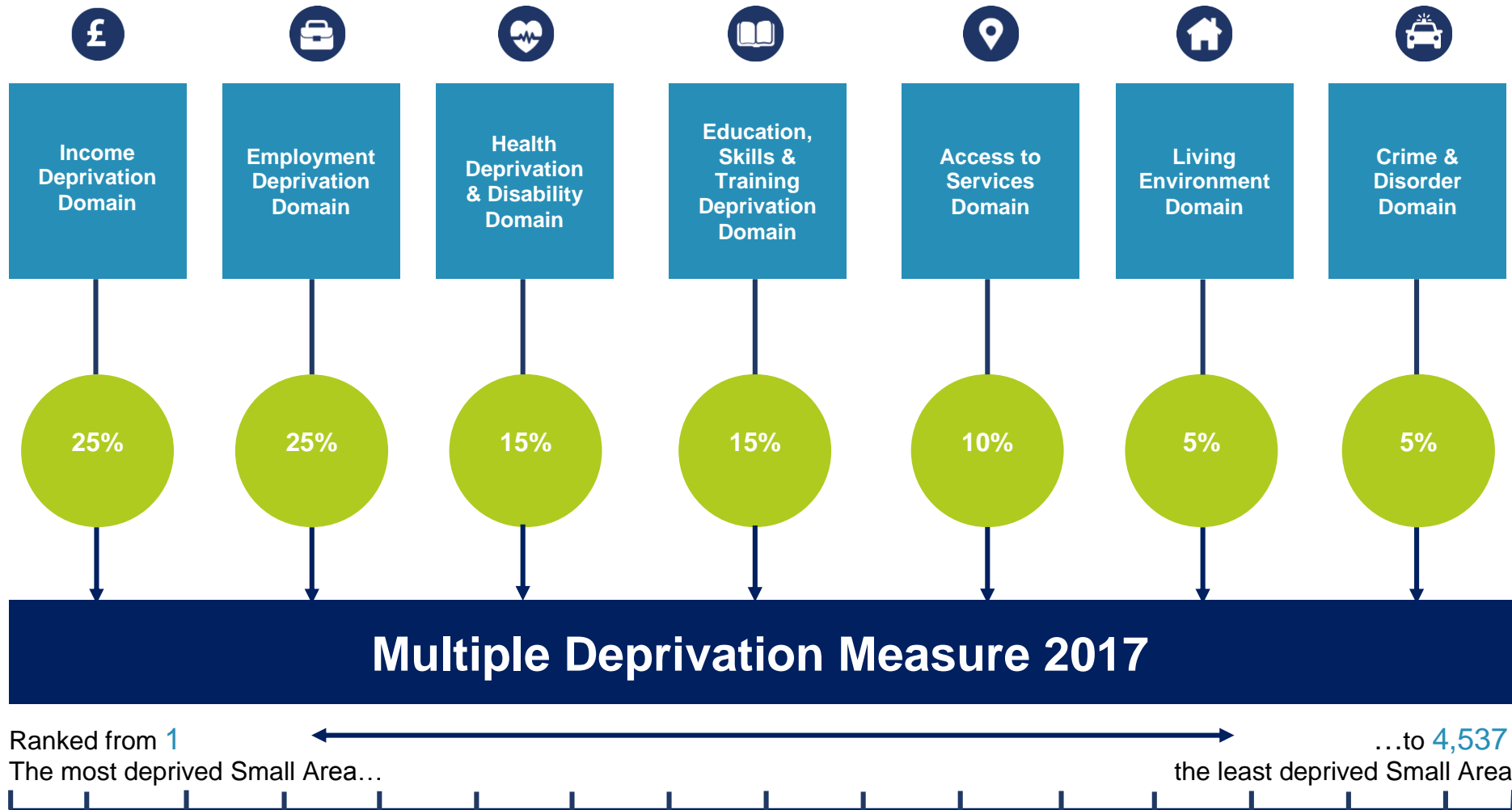

How can the NIMDM 2017 measures be used?

What the NIMDM 2017 **can** be used for

For each **individual domain** of deprivation and the **overall MDM**, the rankings can be used to:

- ✓ Explore the relative deprivation of small geographical areas by comparing them with each other
- ✓ Explore which small geographical areas are the most or least deprived
- ✓ Examine the spatial distribution of small geographical areas that are the most or least deprived, however defined
- ✓ Explore which small geographical areas have joined, left or remained in the most or least deprived areas over time

What the NIMDM 2017 **cannot** be used for

- ✗ Identifying deprived individuals or groups of people – these are **area based** spatial measures
- ✗ Quantifying the extent to which a small geographical area is deprived – they provide **relative** rankings of areas
- ✗ Quantifying the extent to which one area is more or less deprived than another – they provide **relative** rankings of areas
- ✗ Assessing how absolute deprivation in a small geographical area has changed over time – they provide a **spatial ranking at a single point in time**
- ✗ Measuring affluence – lack of deprivation is not the same as being affluent
- ✗ Undertaking UK and RoI comparisons – each UK country has a different set of indicators, time periods, domains and domain weights. RoI measures deprivation using a different methodology.

Main improvements in NIMDM 2017

- **Income Deprivation Domain:** Using income data instead of benefit data
- **Employment Deprivation Domain:** Including people with no income from employment, nor benefits associated with employment deprivation
- **Health Deprivation & Disability Domain:** Including people on multiple and repeat prescriptions to reflect complex and prolonged health needs
- **Access to Services Domain:** Using data relating to travel times to a wider variety of services by both private and public transport and access to broadband
- **Living Environment Domain:** New indicators on energy efficiency, road quality, flood risk, overcrowding and suitability of housing for the disabled
- **Crime & Disorder Domain:** Including an additional indicator relating to theft .

Measure of Multiple Deprivation within Derry City and Strabane District Council



Map 1: Multiple Deprivation by Small Areas within DCSDC

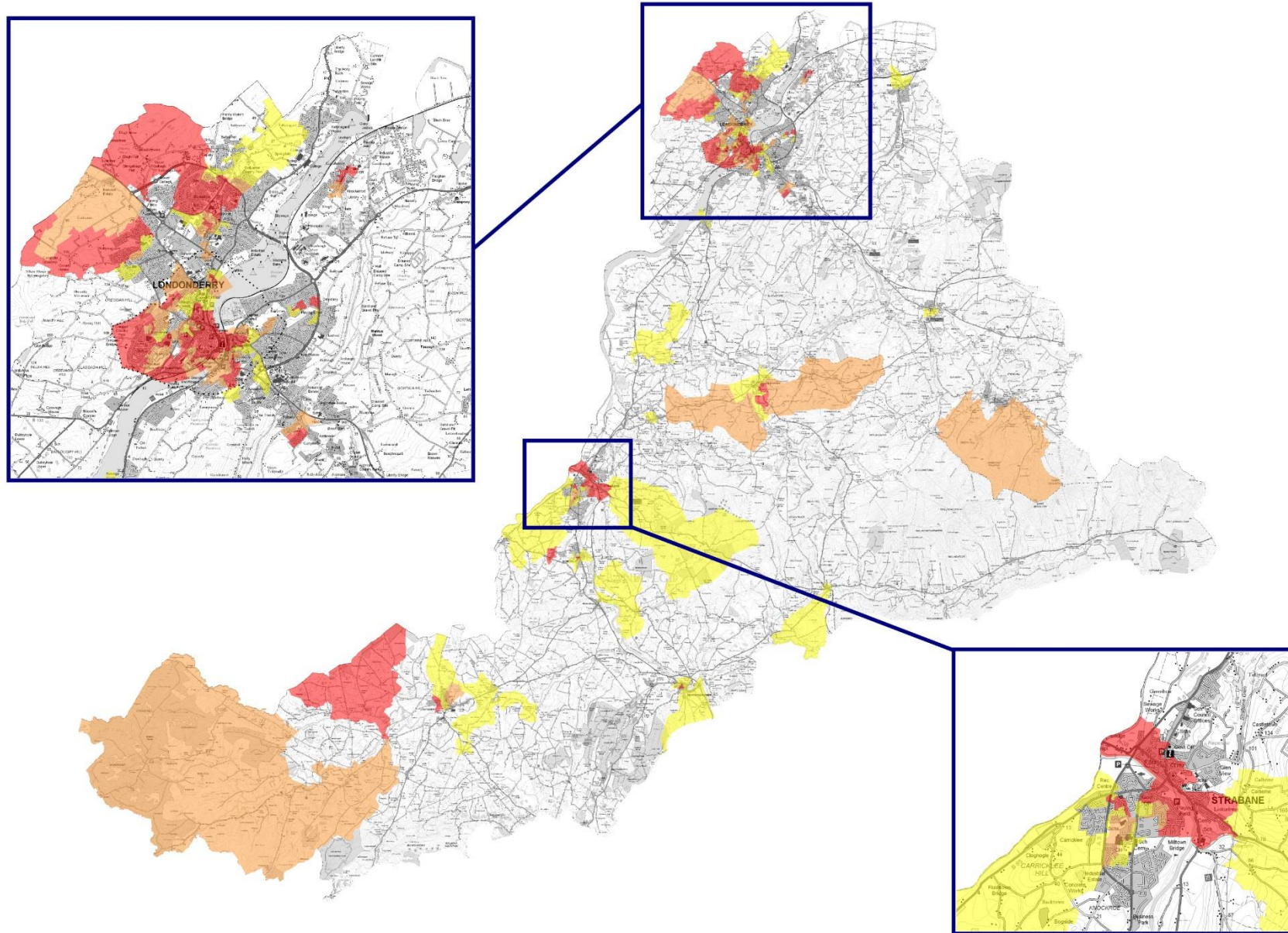

Map 1a: Multiple Deprivation by Small Areas within Derry City Region

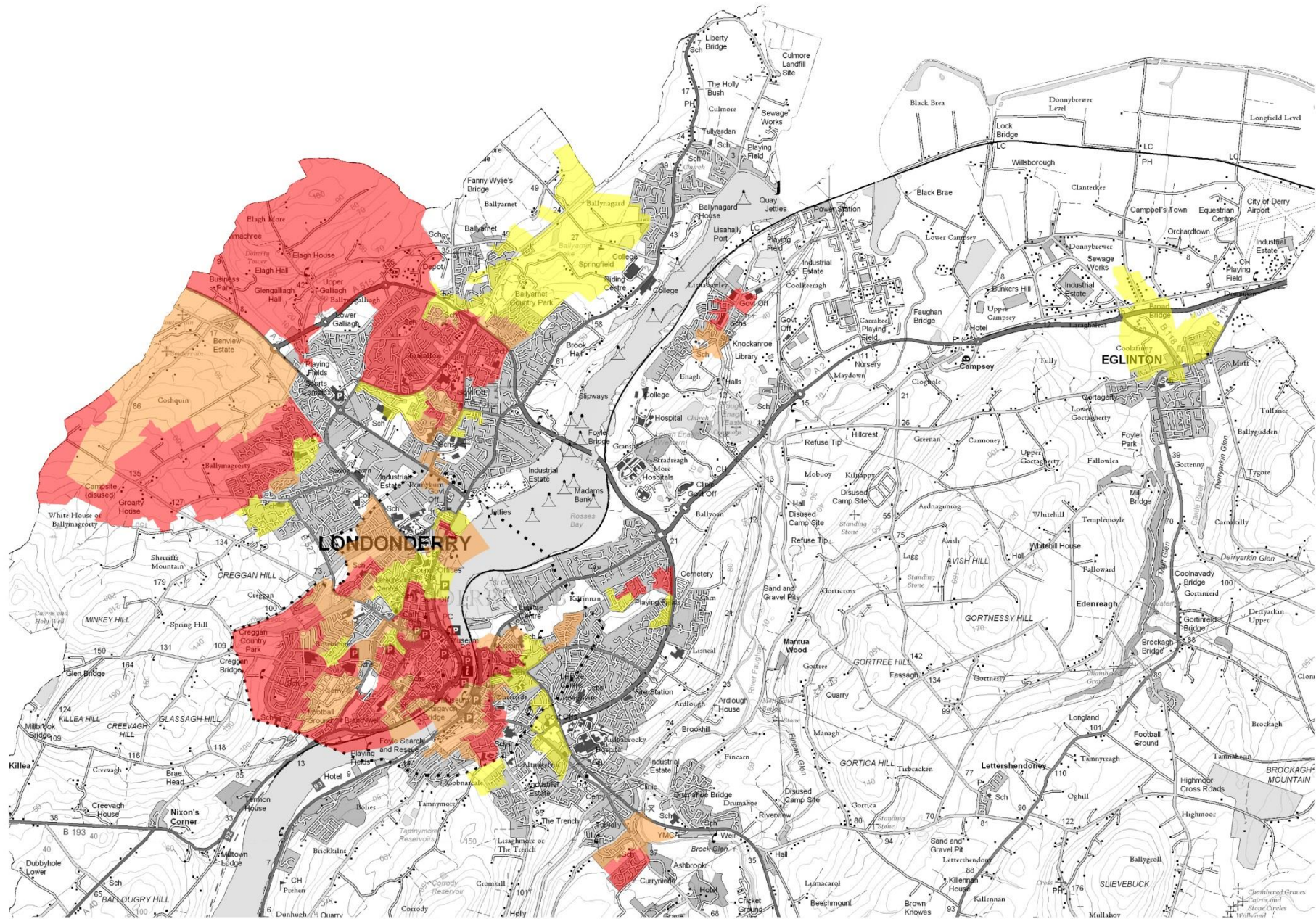

Map 1b: Multiple Deprivation by Small Areas within Strabane town

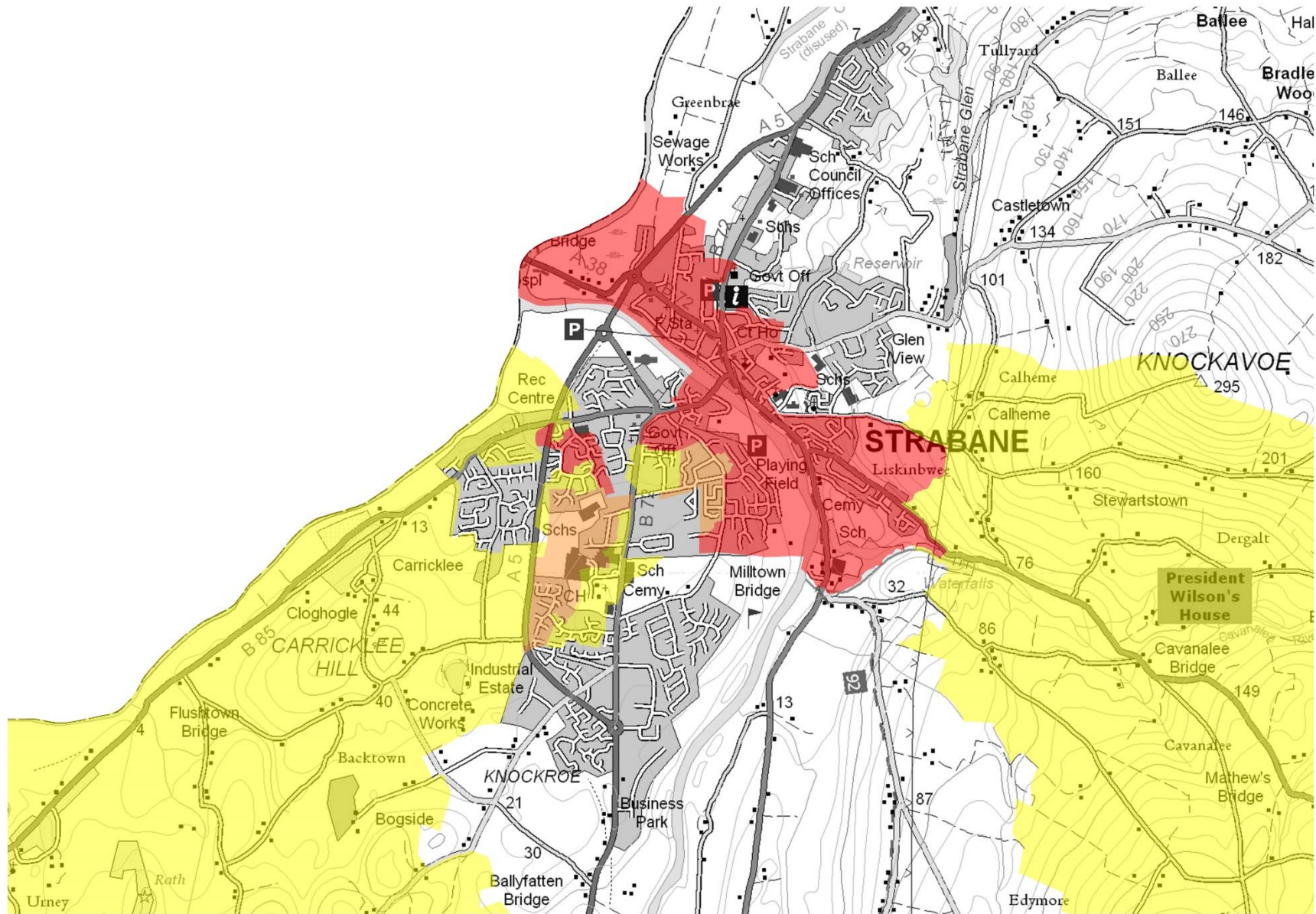

Measure of Income Deprivation within Derry City and Strabane District Council



Small Area Analysis

Map 2: Income Deprivation by Small Areas within DCSDC

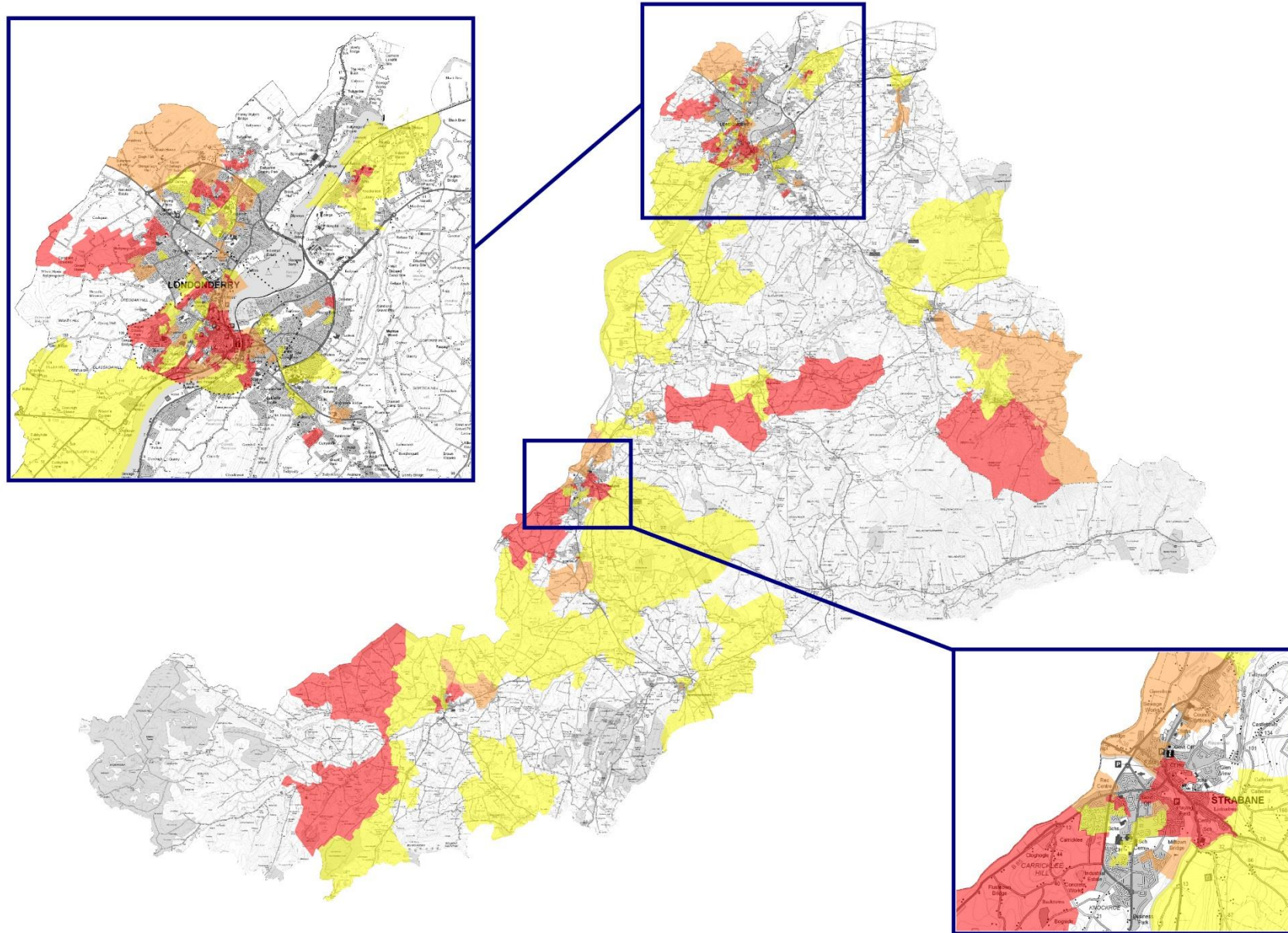

Map 2a: Income Deprivation by Small Areas within Derry City Region

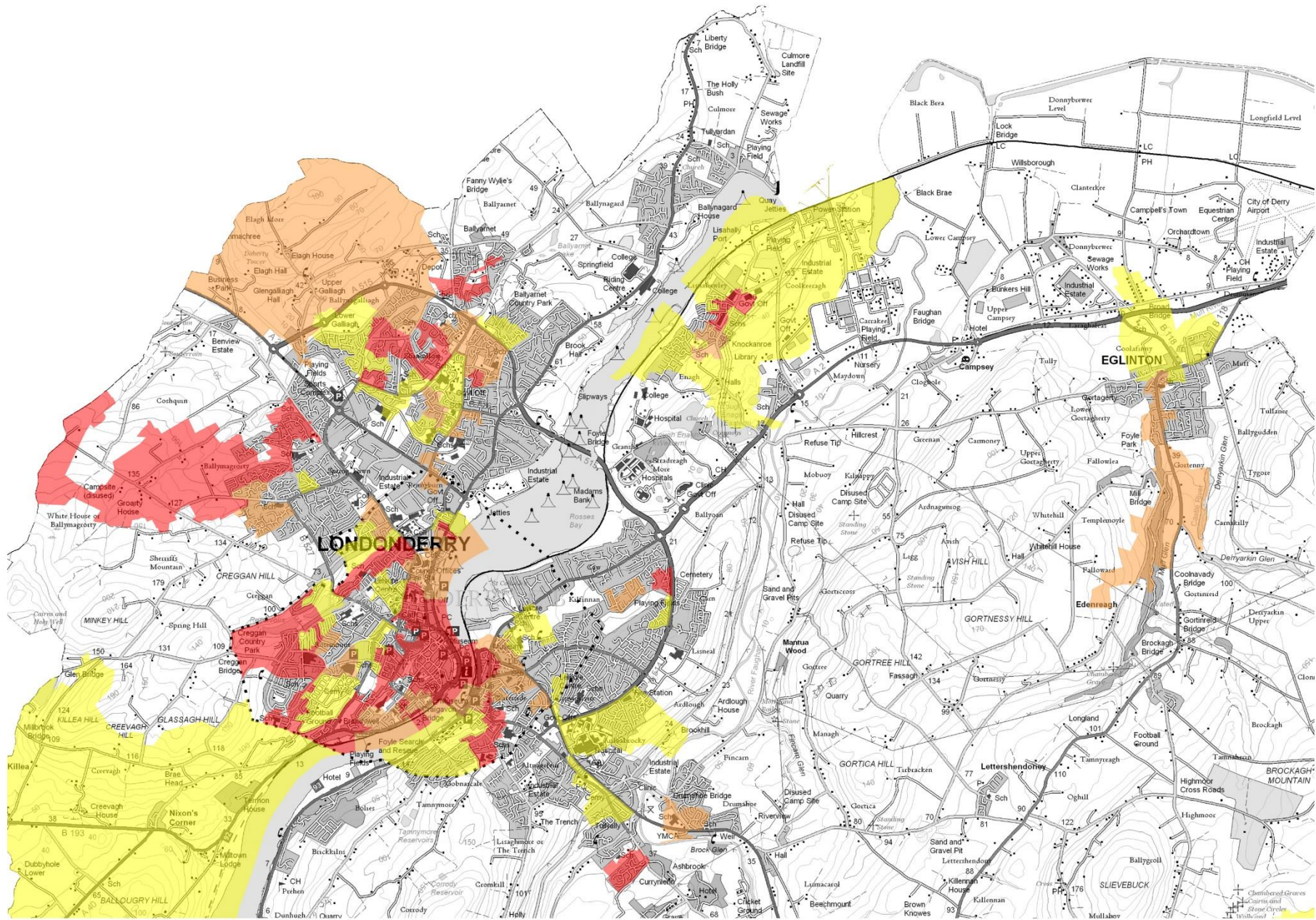

Map 2b: Income Deprivation by Small Areas within Strabane Town Region

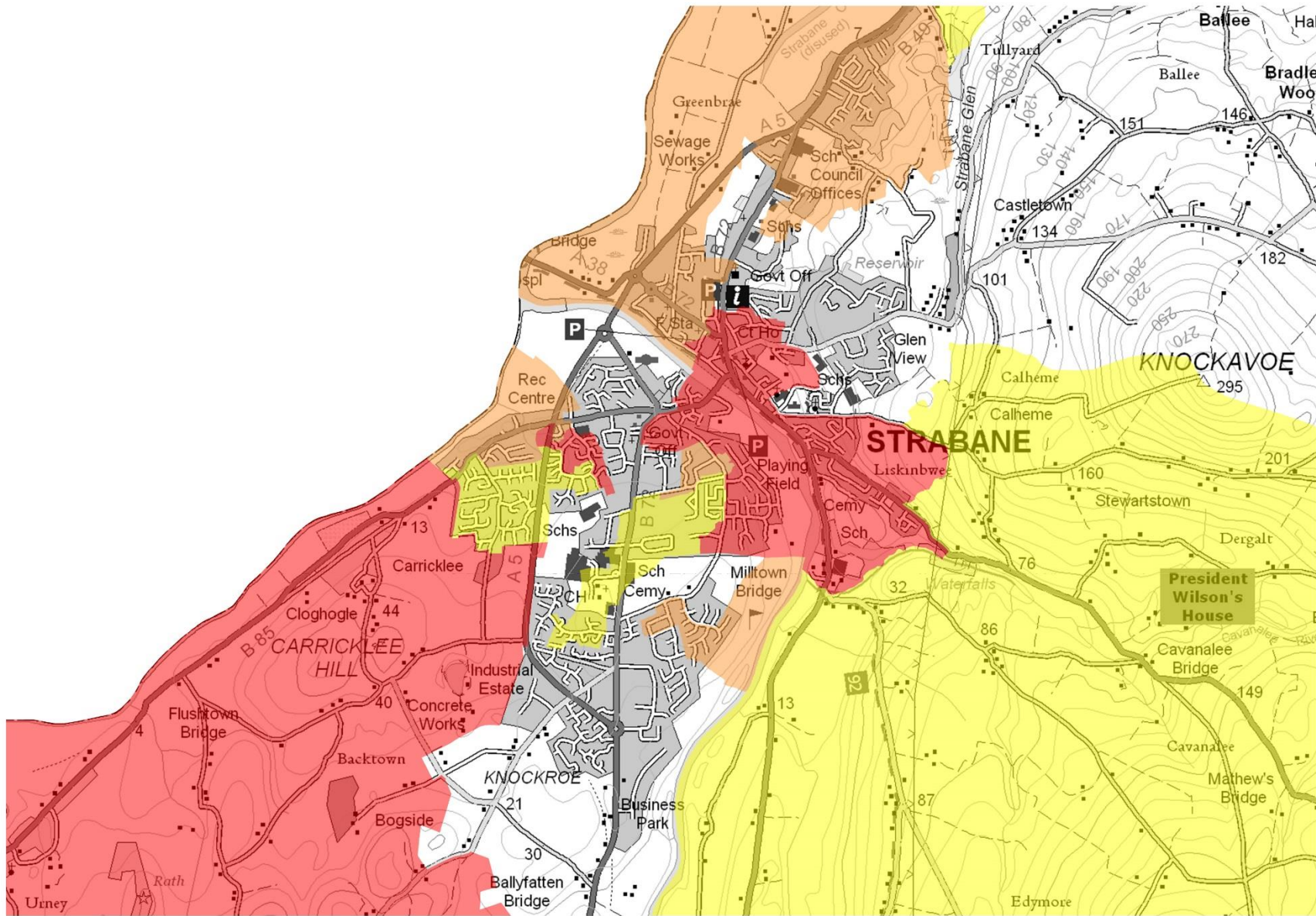

Measure of Employment Deprivation within Derry City and Strabane District Council



Small Area Analysis

Map 3: Employment Deprivation by Small Areas within DCSDC

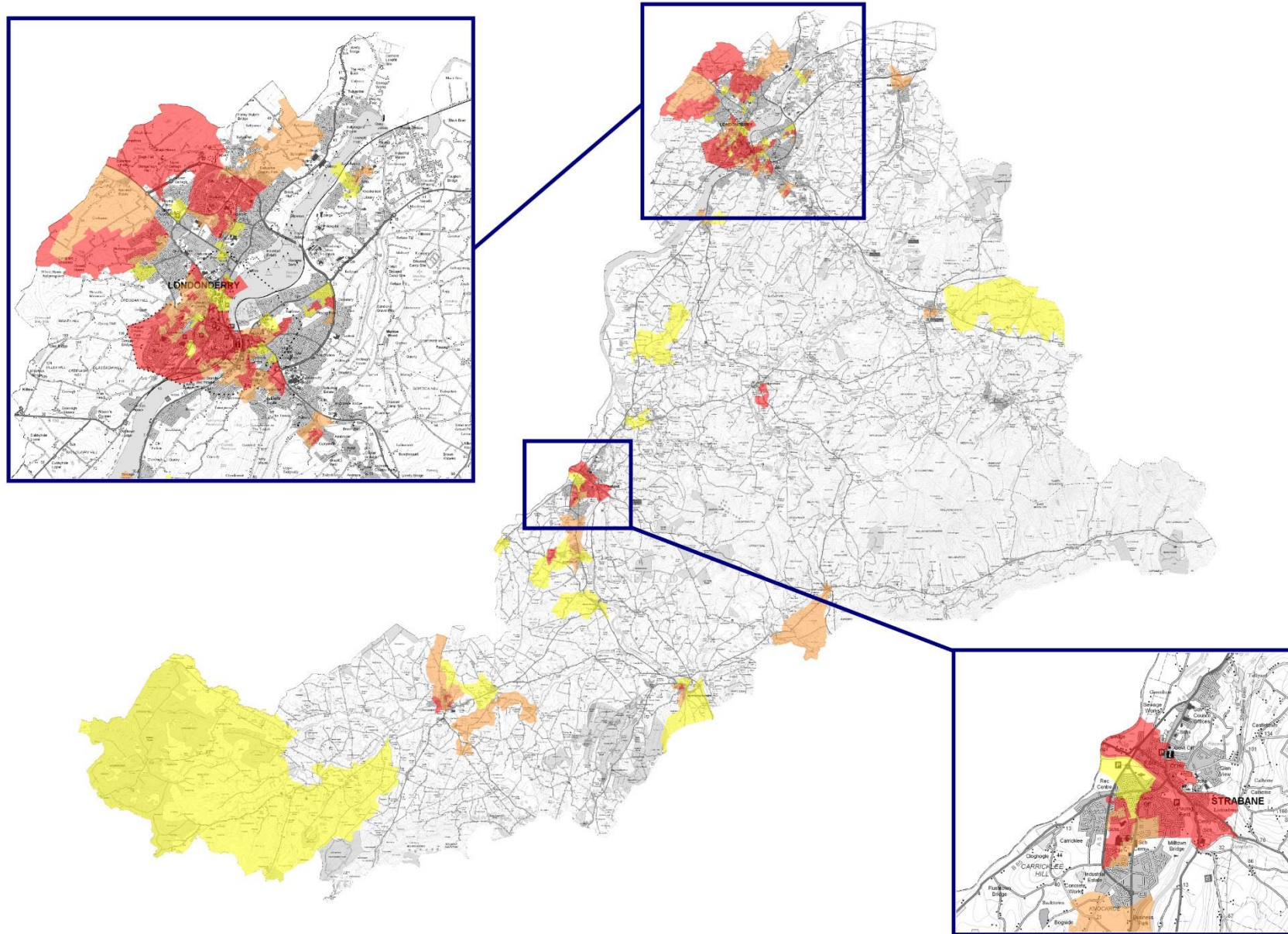

Map 3a: Employment Deprivation by Small Areas within Derry City Region

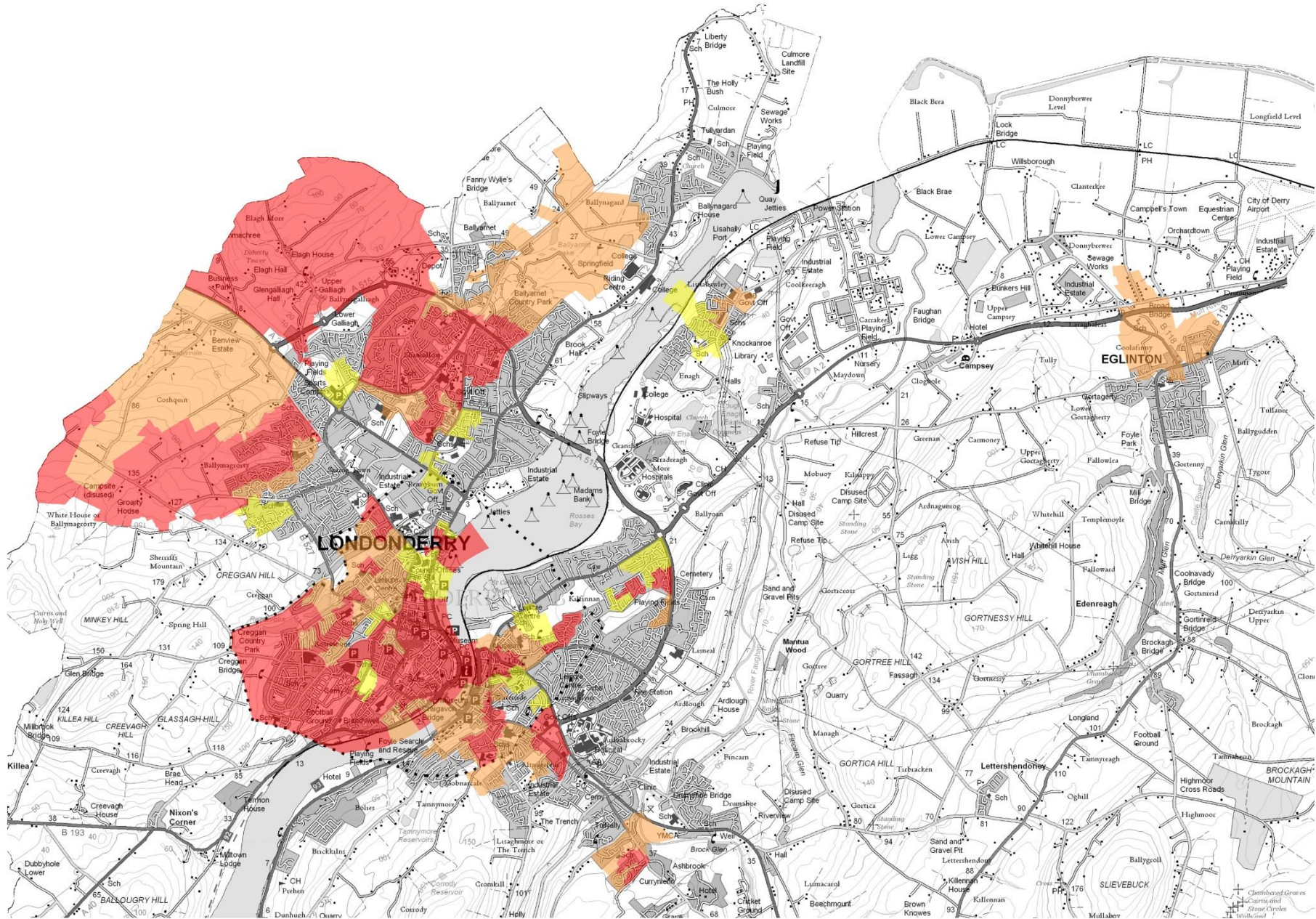

Map 3b: Employment Deprivation by Small Areas within Strabane Town Region

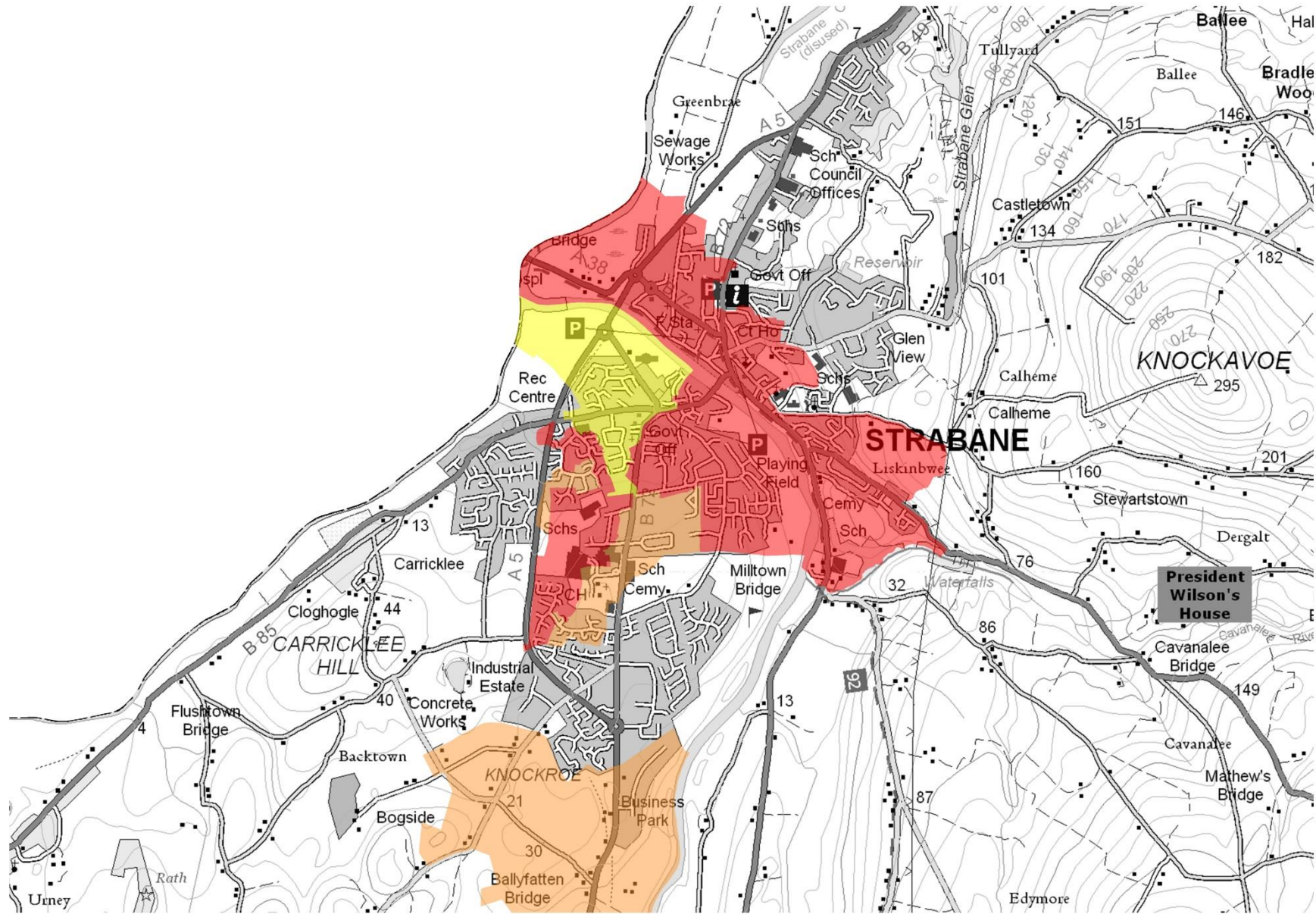

Measure of **Health Deprivation and Disability** within Derry City and Strabane District Council



Small Area Analysis

Map 4: Health Deprivation and Disability by Small Areas within DCSDC

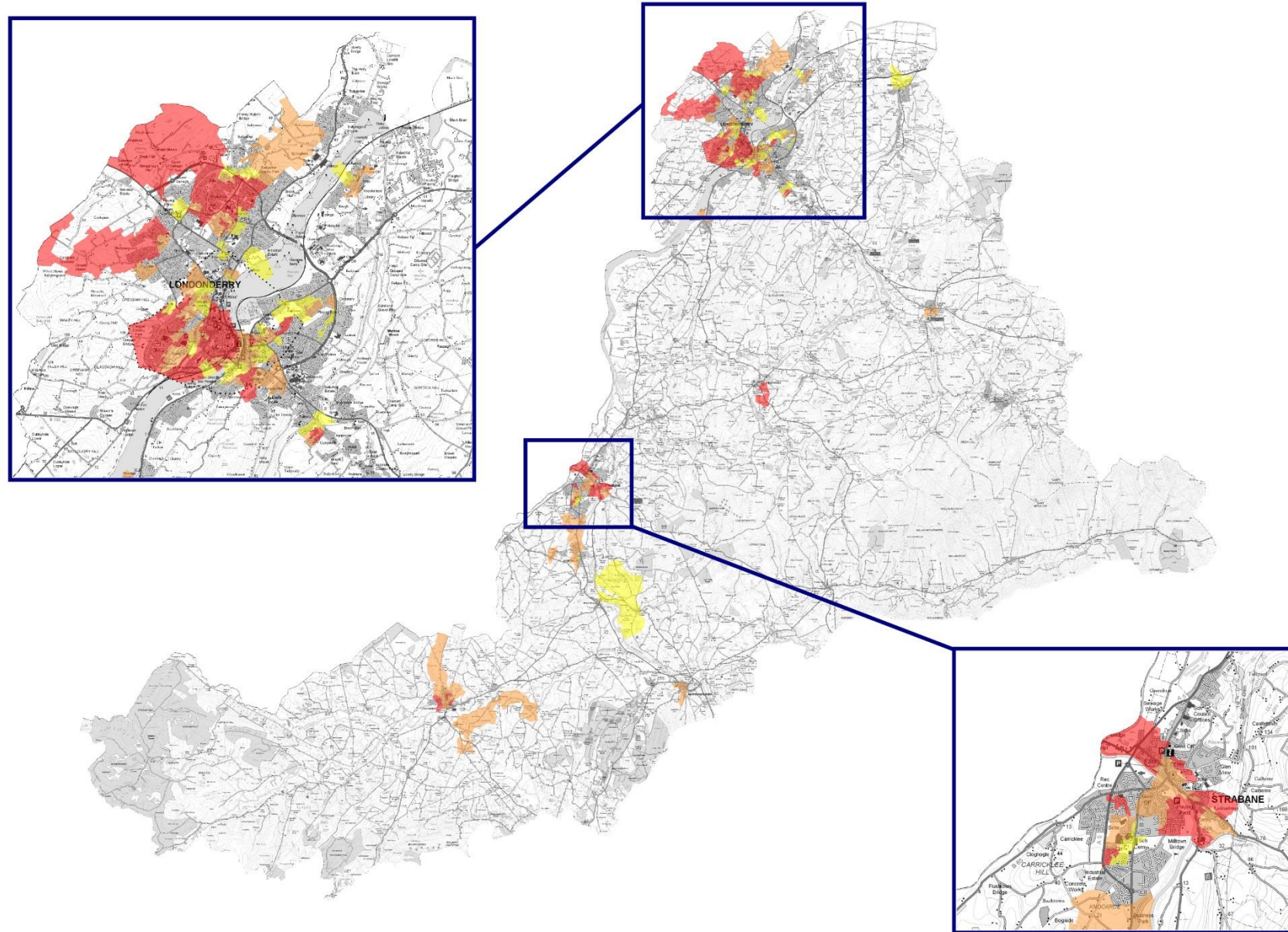

Map 4a: Health Deprivation and Disability by Small Areas within Derry City Region

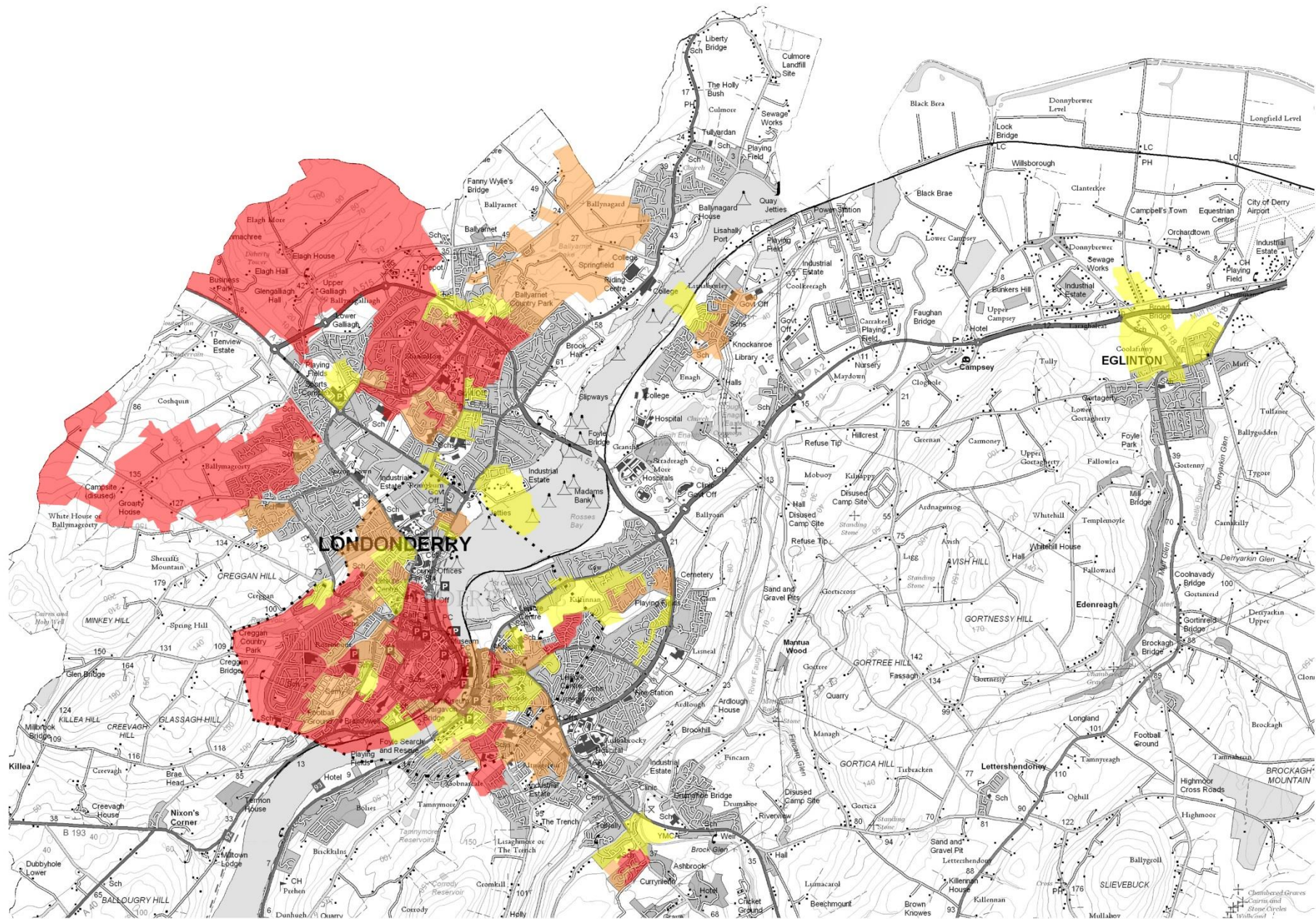

Map 4b: Health Deprivation and Disability by Small Areas within Strabane Town Region

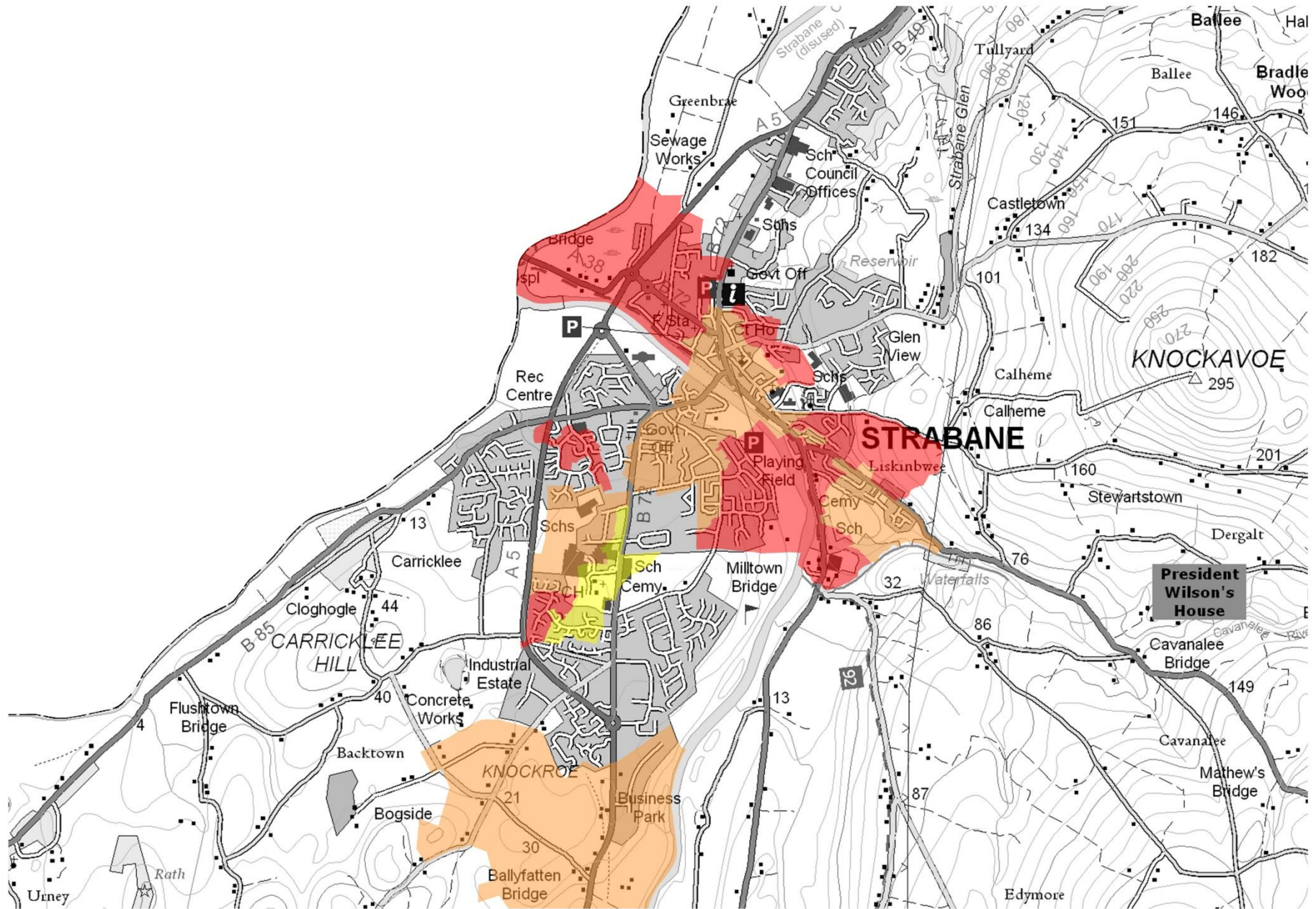

Measure of Education, Skills & Training Deprivation within Derry City and Strabane District Council



Small Area Analysis

Map 5: Education, Training and Skills Deprivation by Small Areas within DCSDC

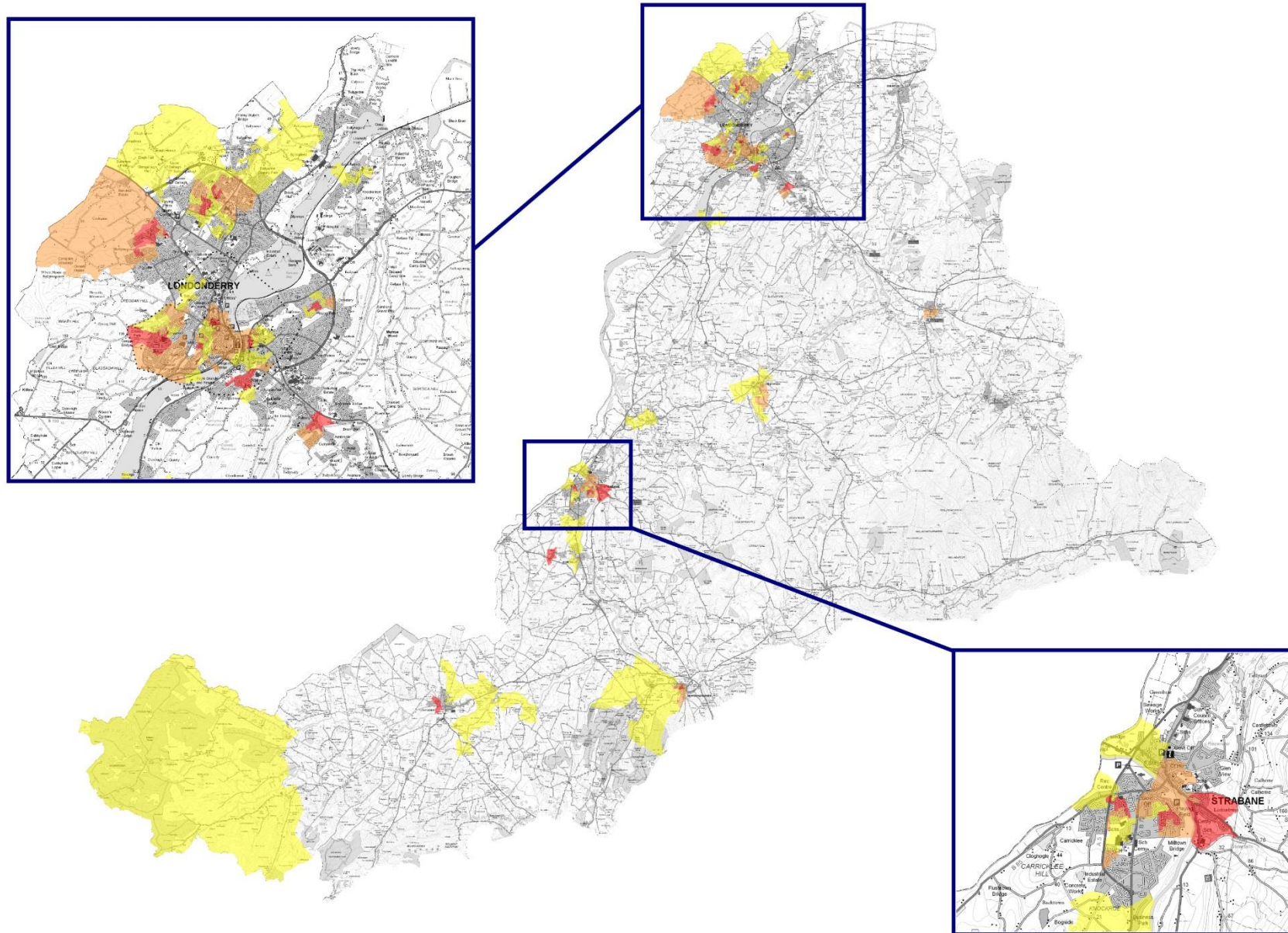

Map 5a: Education, Training and Skills Deprivation by Small Areas within Derry City Region

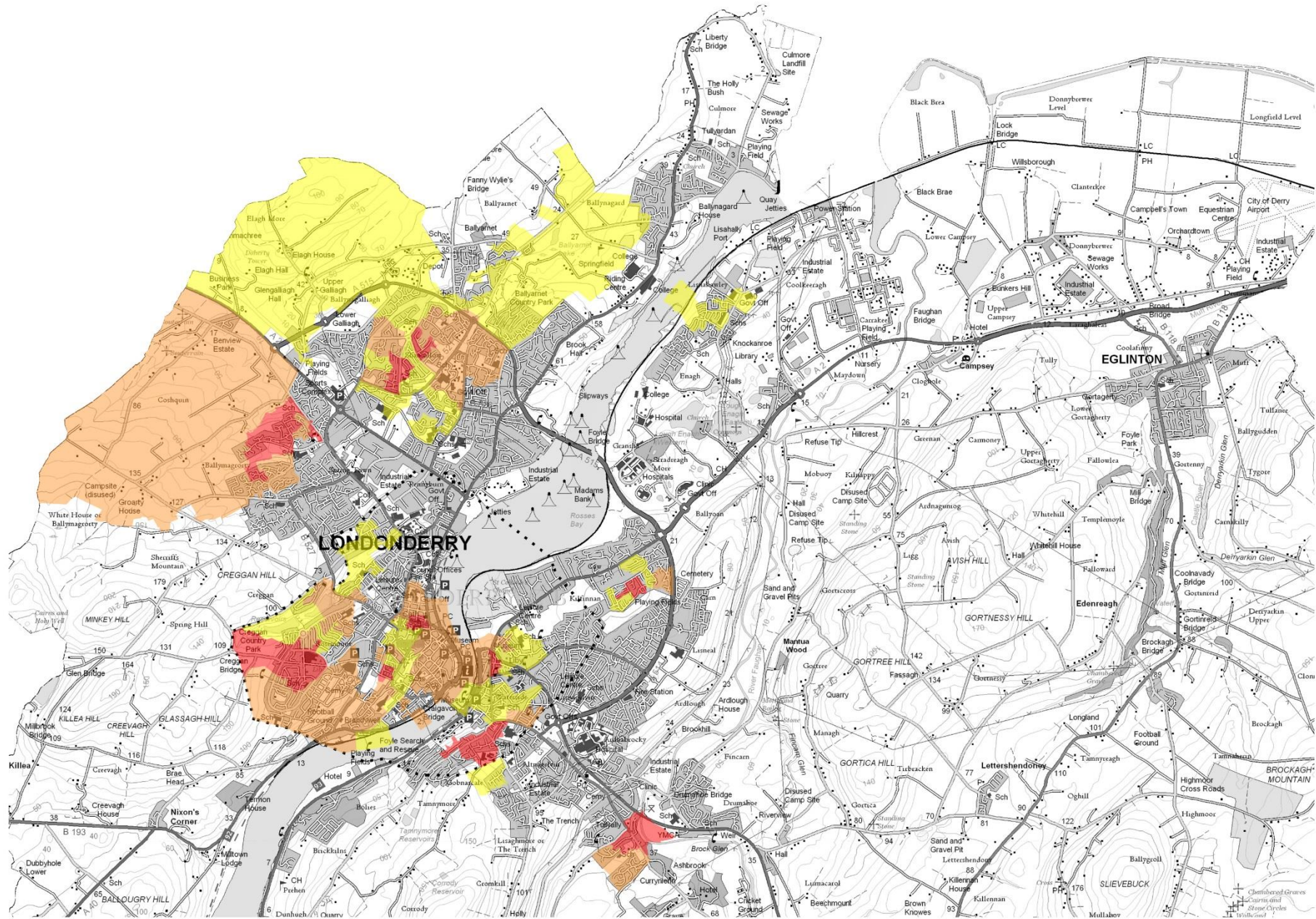

Map 5a: Education, Training and Skills Deprivation by Small Areas within Strabane Town Region

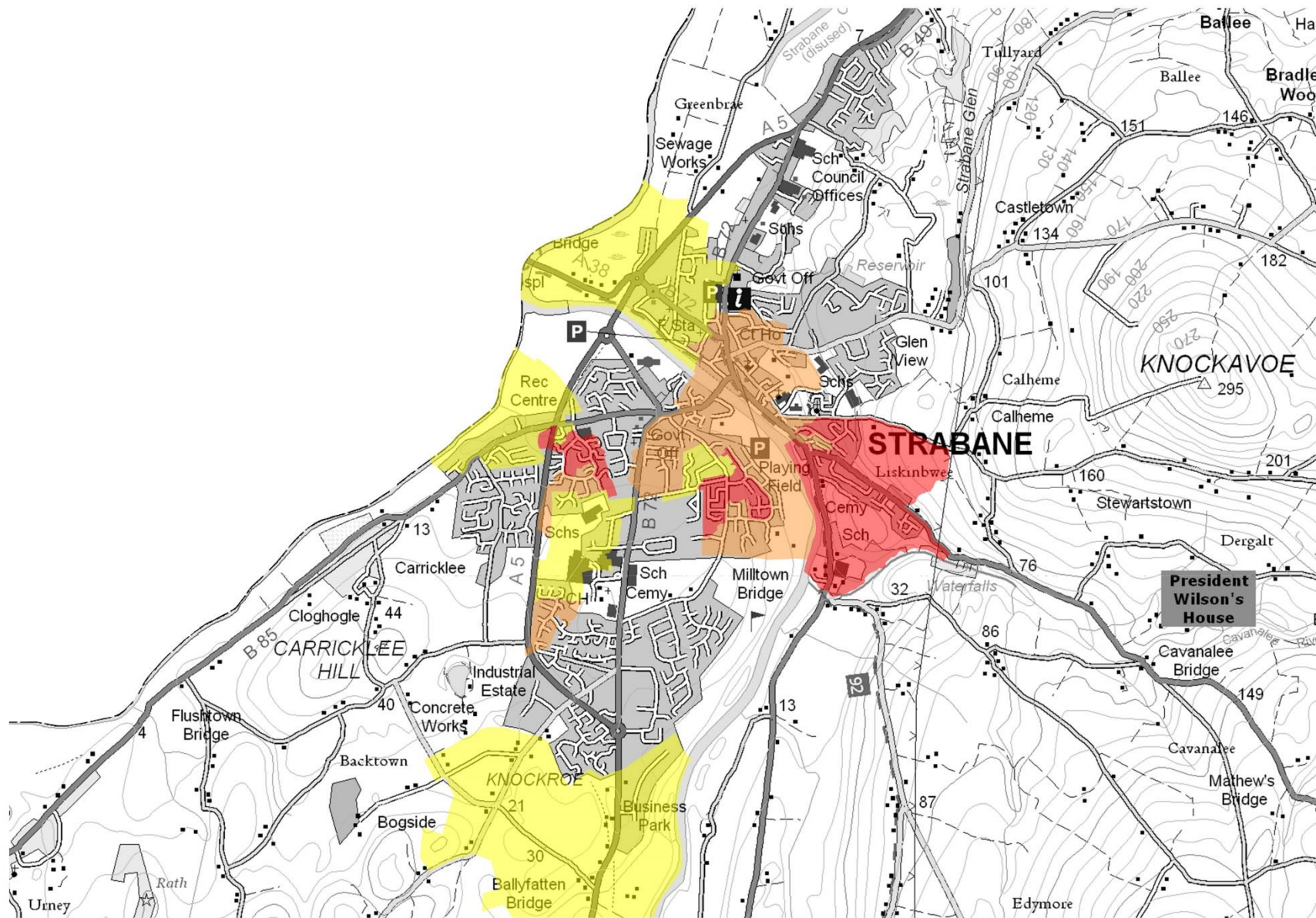

Measure of Access to Services Deprivation within Derry City and Strabane District Council



Small Area Analysis

Map 6: Access to Services Deprivation by Small Areas within DCSDC

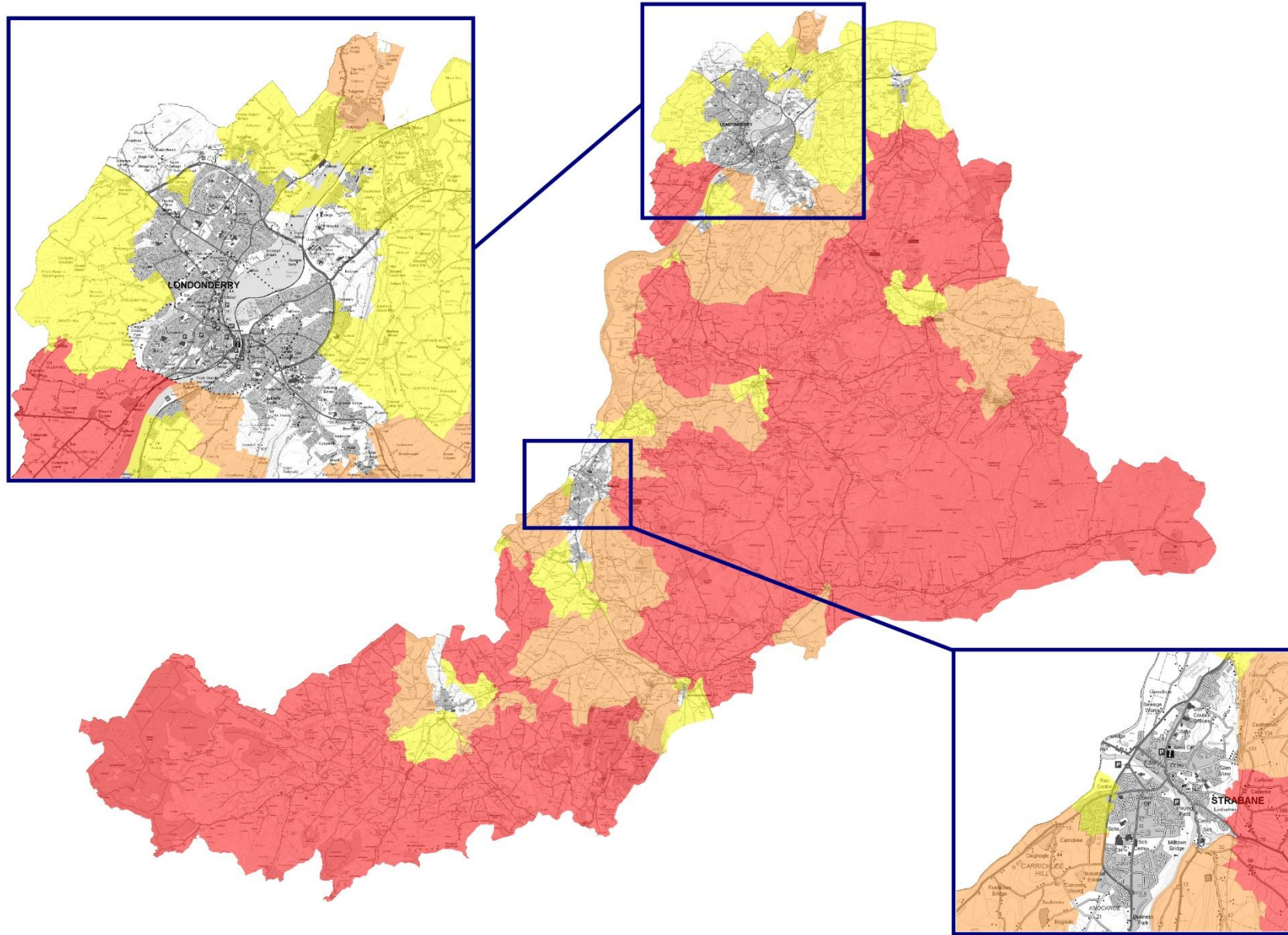

Map 6a: Access to Services Deprivation by Small Areas within Derry City Region

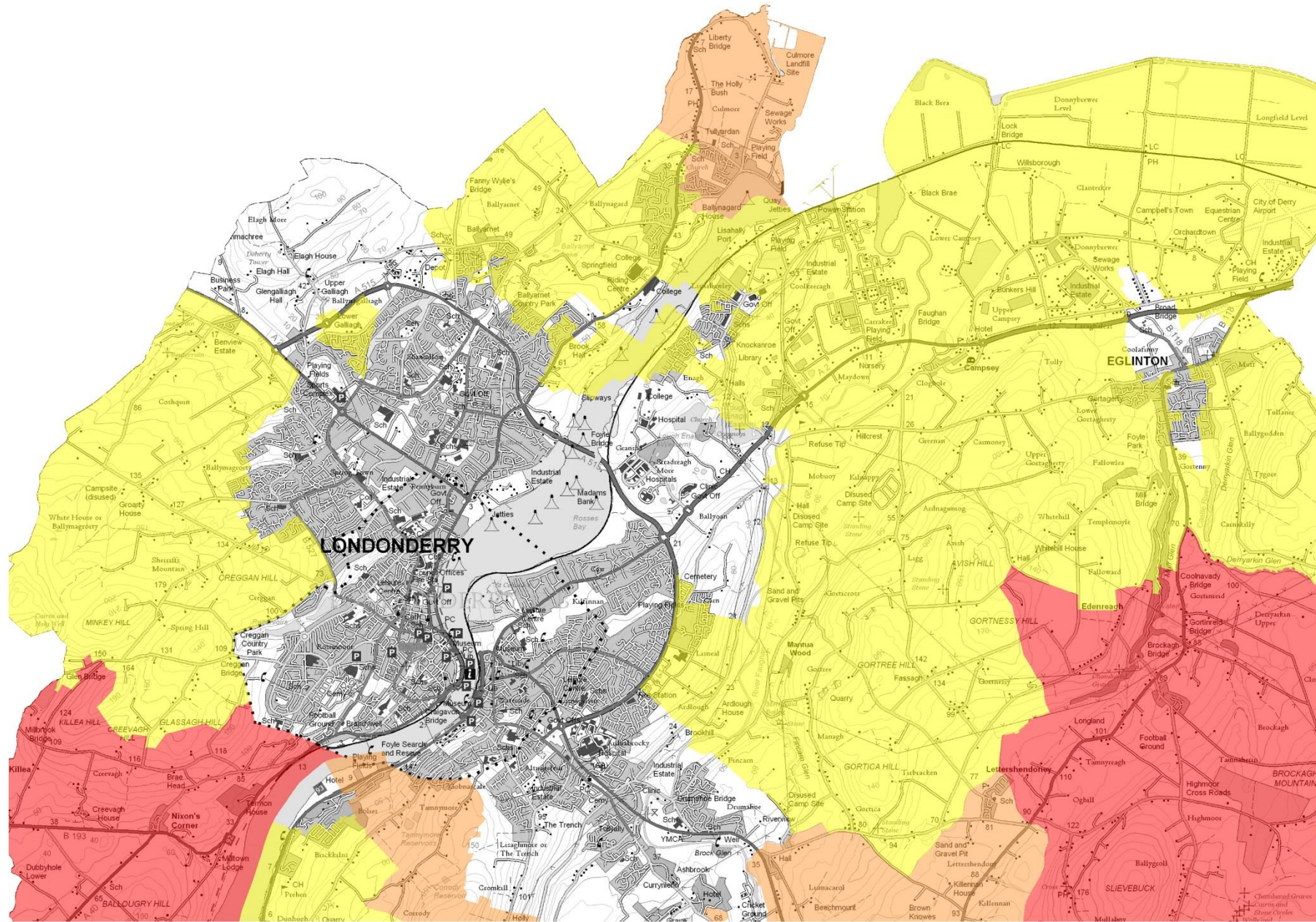

Map 6b: Access to Services Deprivation by Small Areas within Strabane Town Region

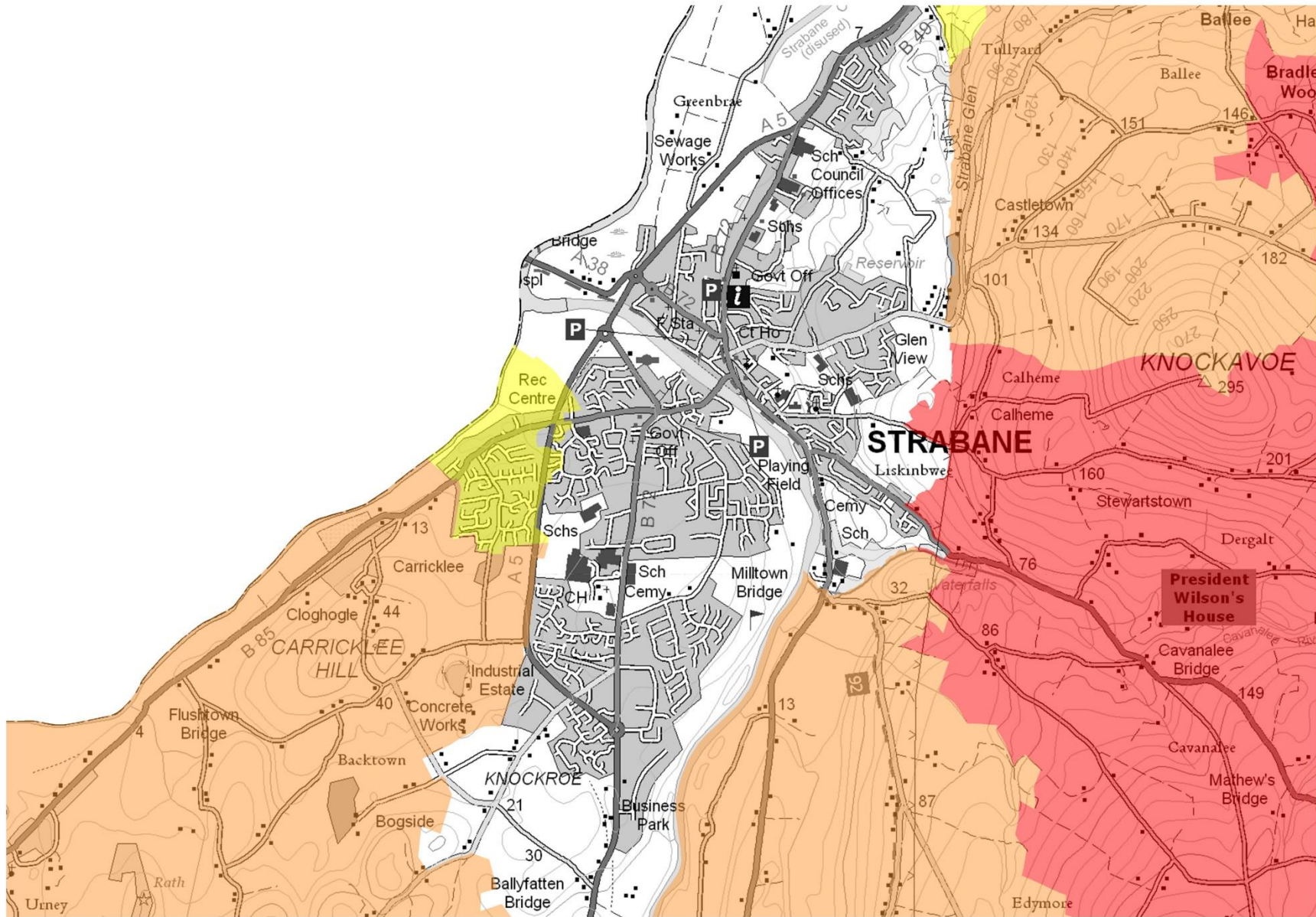

Measure of **Living Environment Deprivation** within Derry City and Strabane District Council



Small Area Analysis

Map 7: Living Environment Deprivation by Small Areas within DCSDC

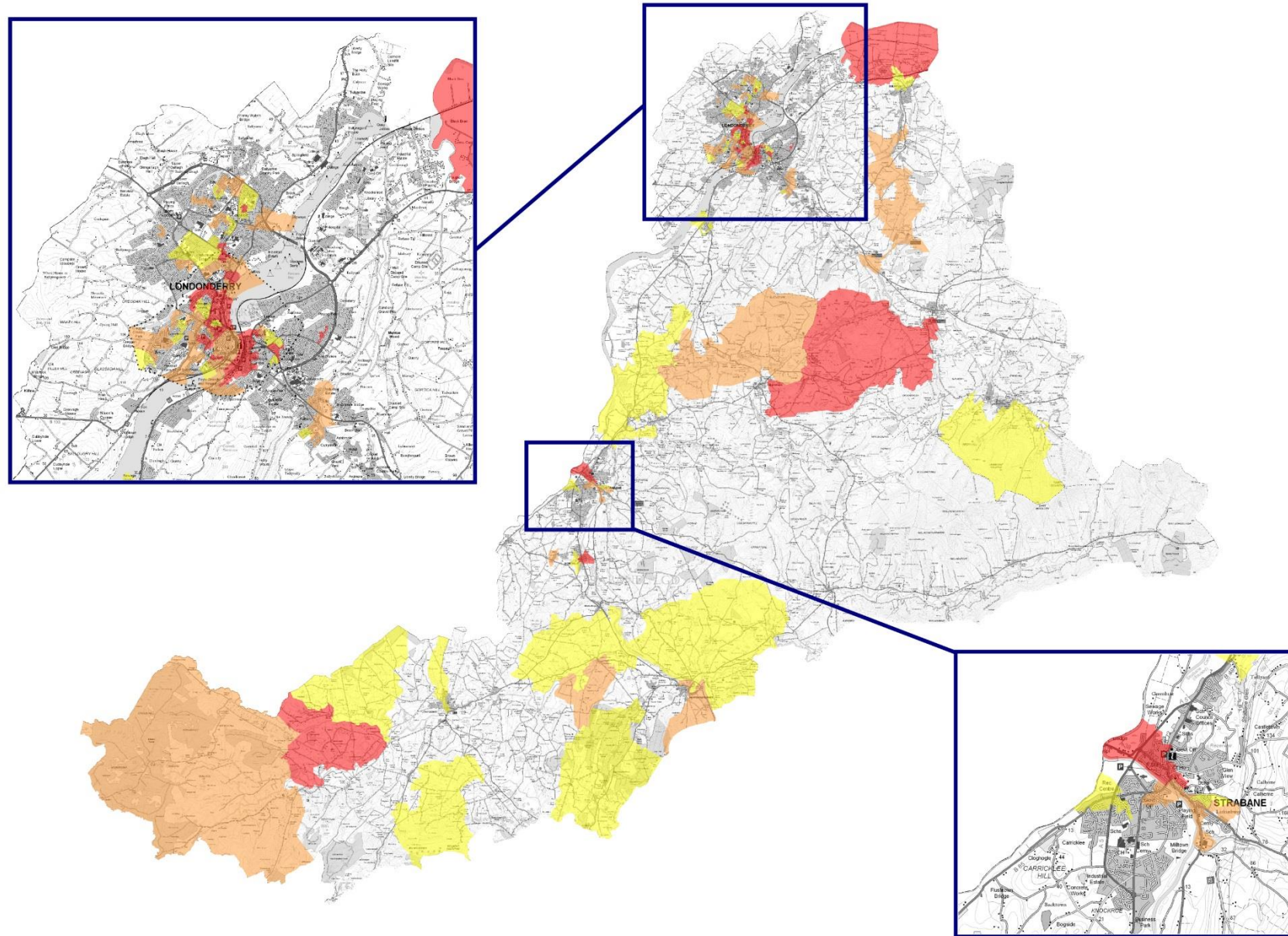

Map 7a: Living Environment Deprivation by Small Areas within Derry City Region

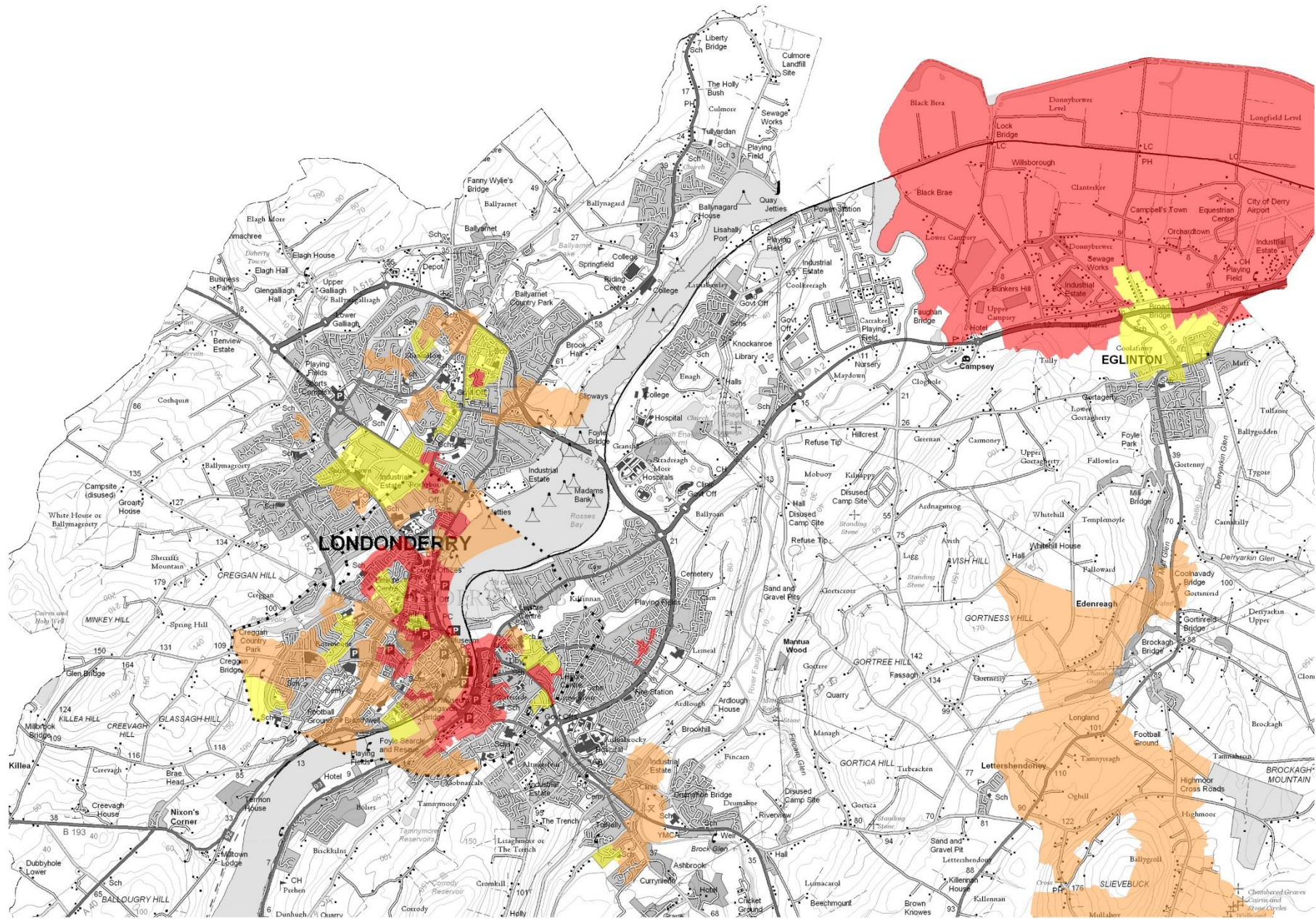

Map 7b: Living Environment Deprivation by Small Areas within Strabane Town Region

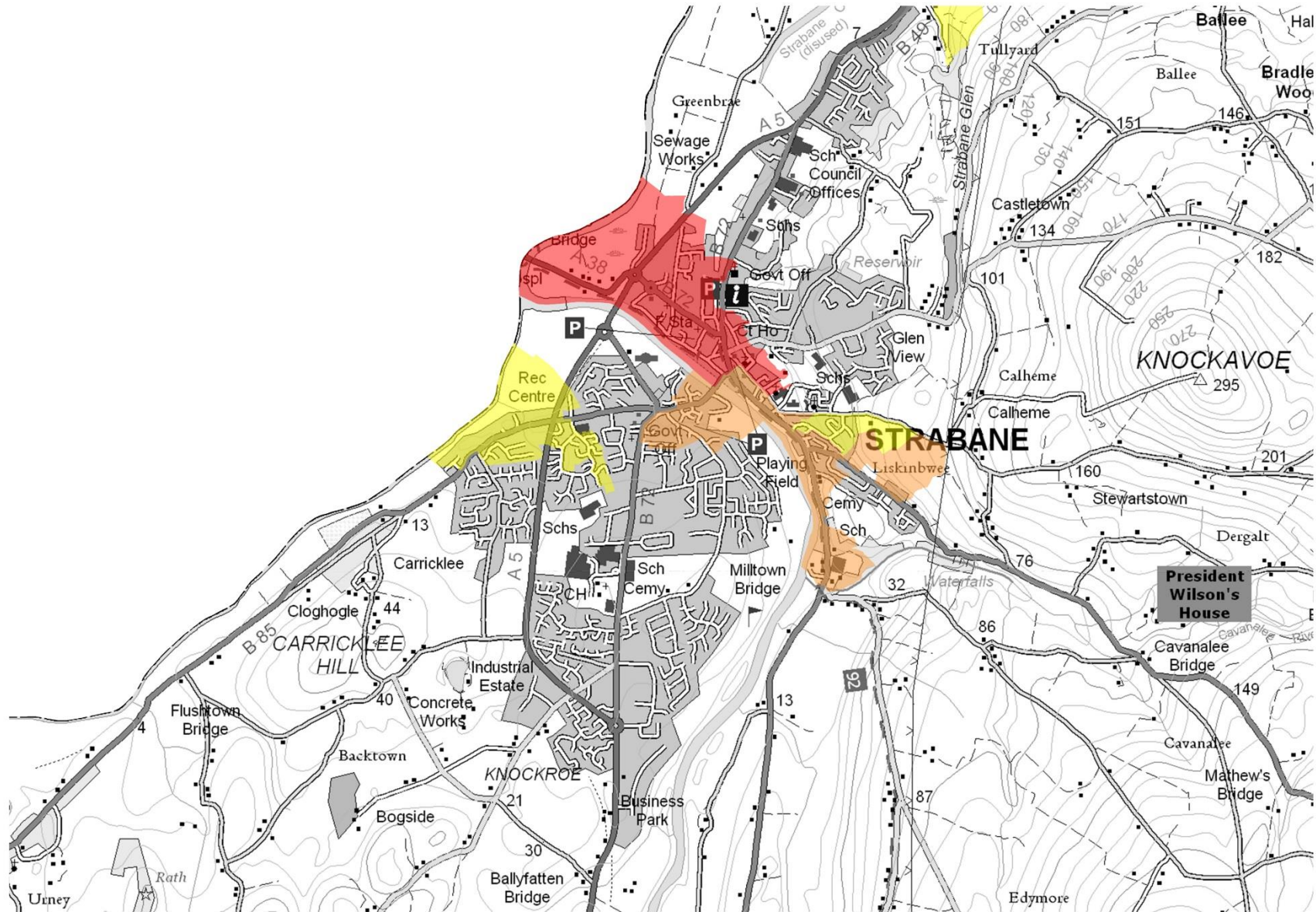

Measure of Crime & Disorder Deprivation within Derry City and Strabane District Council



Small Area Analysis

Map 8: Crime and Disorder Deprivation by Small Areas within DCSDC

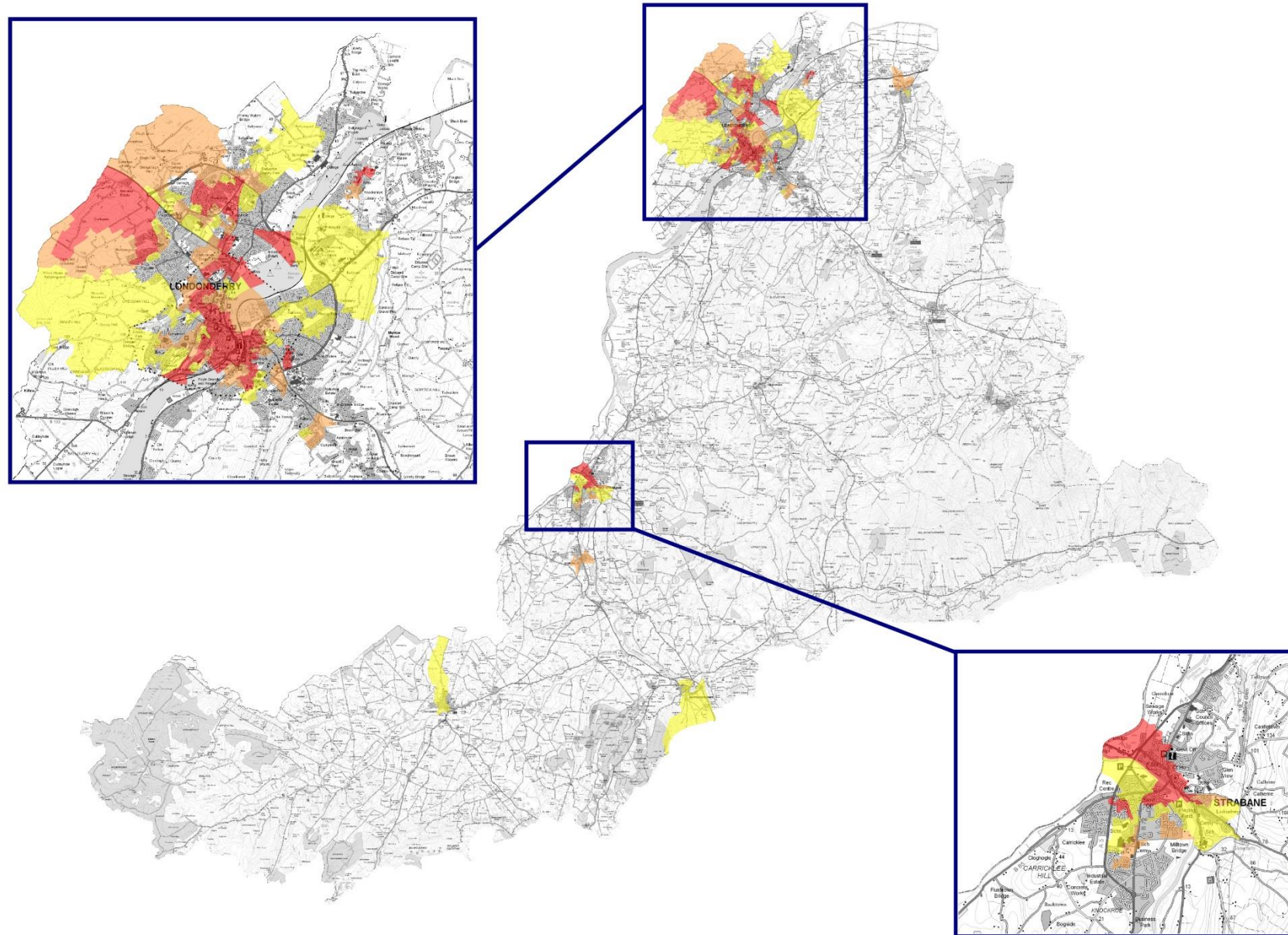

Map 8a: Crime and Disorder Deprivation by Small Areas within Derry City Region

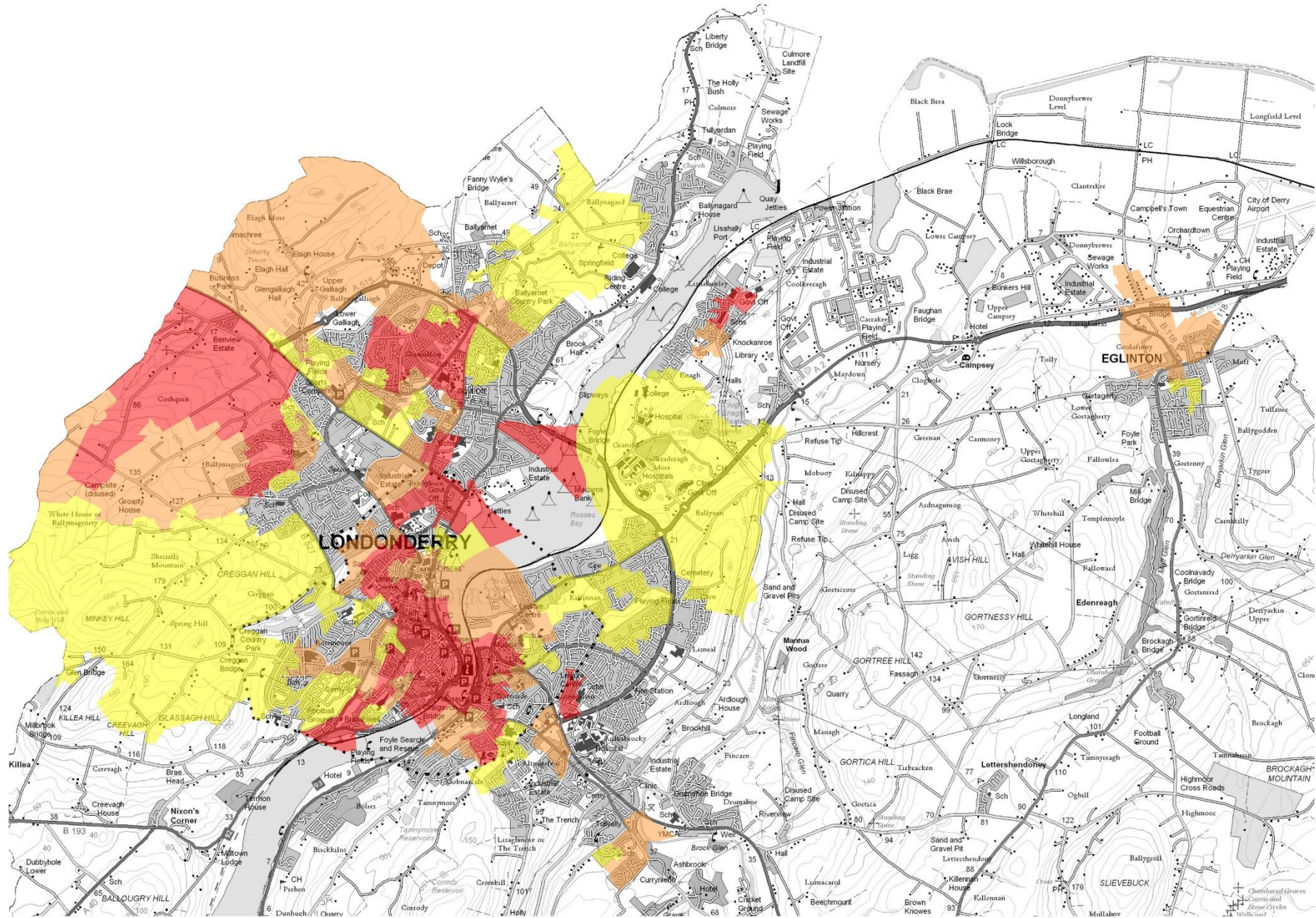

Map 8b: Crime and Disorder Deprivation by Small Areas within Strabane Town Region

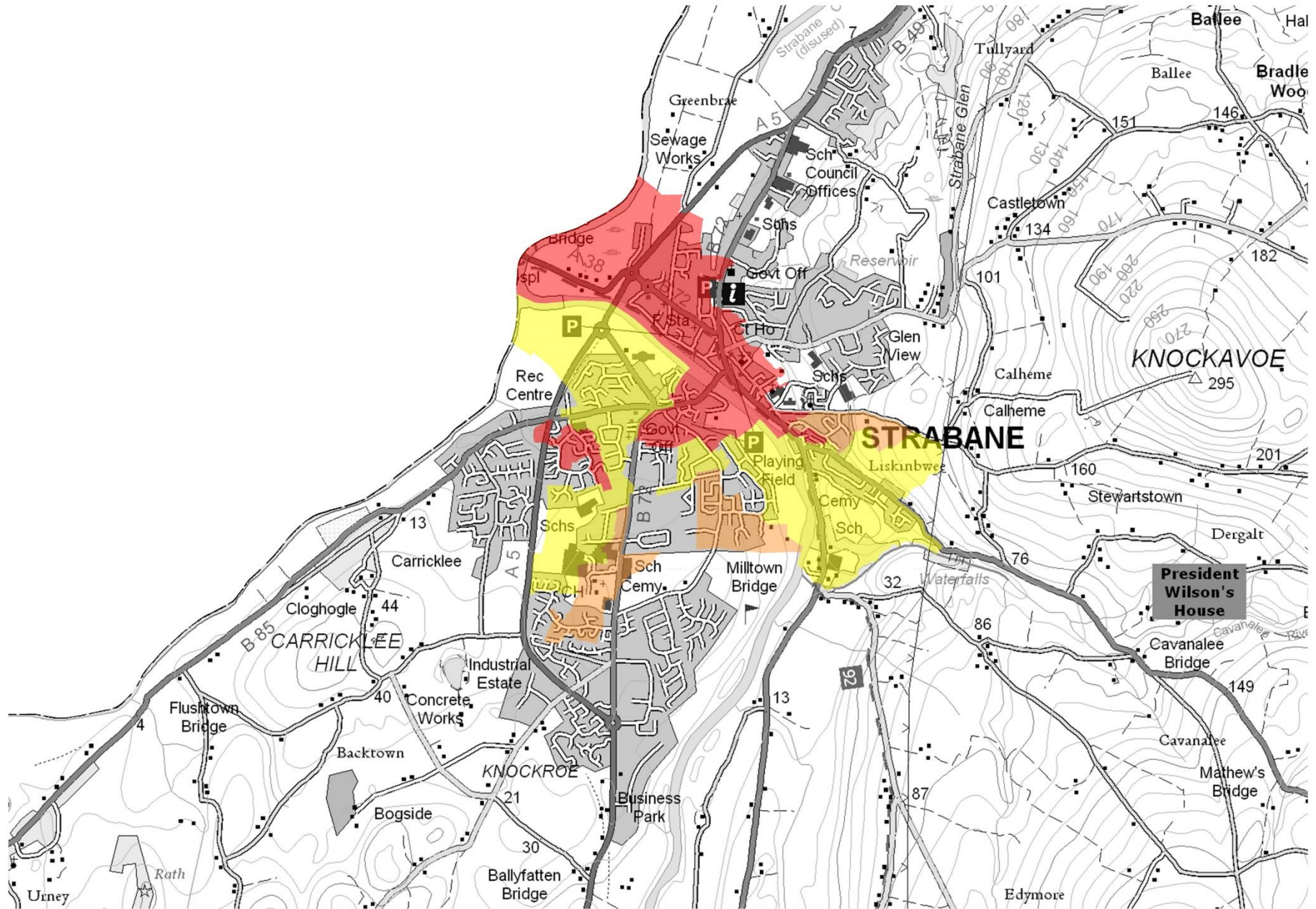

Appendix 1(a): Ranks of Small Area deprivation within Ballyarnett DEA and Wards

(1=most deprived, 4537=least deprived)

Ward	Small Area	NIMDM	Domain						
			Income	Employment	Health Disability	Education, Skills, Training	Access to Services	Living Environment	Crime and Disorder
Carn Hill	N00002442	273	1264	103	174	670	4325	1500	160
	N00002441	360	660	126	254	1615	3512	3015	834
	N00002440	535	476	381	705	1109	3671	749	2262
	N00002439	736	1094	392	458	1239	2801	3112	1849
	N00002565	866	502	1268	1258	1917	4365	55	391
	N00002443	901	1185	584	879	952	4206	1226	880
	N00002436	925	1244	745	364	1267	3105	3886	893
	N00002438	1222	3001	494	900	1366	3362	587	1265
	N00002568	2859	3996	2016	1973	3092	3845	1429	249
	N00002437	3487	3458	3063	3215	3276	1989	2506	957
	N00002566	3597	3700	2666	3641	3683	3583	1321	714
Culmore	N00002490	2779	2376	2174	2960	3597	873	3287	2578
	N00002502	3277	3392	2359	2676	3585	1257	3625	2521
	N00002489	3285	4222	2444	2241	3973	855	3397	2096
	N00002501	3572	2569	3503	3820	3963	970	4144	2964
	N00002412	3992	3042	3858	4453	4315	1446	3967	2012
	N00002411	4403	4342	4315	4004	4476	1272	4413	4329
Galliagh	N00002584	58	59	66	100	965	3356	2060	290
	N00002585	129	1384	78	23	319	2993	1635	59
	N00002492	152	133	258	253	606	3087	2451	169
	N00002493	169	349	171	153	829	2530	697	355
	N00002589	207	128	211	642	611	2312	2878	965
	N00002583	236	1996	106	148	363	2904	570	114
	N00002588	357	1182	330	150	956	1576	679	336
	N00002494	416	2611	223	259	384	2465	971	162
	N00002586	448	1202	206	219	935	3374	3256	536
	N00002496	813	3753	305	648	613	2086	692	1048

Appendix 1(a) cont': Ranks of Small Area deprivation within Ballyarnett DEA and Wards

(1=most deprived, 4537=least deprived)

WARD	Small Area	NIMDM	Domain						
			Income	Employment	Health Disability	Education, Skills, Training	Access to Services	Living Environment	Crime and Disorder
Shantallow	N00002579	93	127	129	245	466	4084	226	1091
	N00002491	204	576	215	101	564	3250	576	420
	N00002582	288	815	150	196	654	3884	1062	1025
	N00002409	1284	630	1074	1354	2388	3689	2235	1472
	N00002580	2221	3312	1398	1329	1799	3368	974	2147
	N00002410	2358	2864	1305	994	2668	3415	4185	2774
	N00002415	3117	1529	3046	3277	4001	2371	1405	4376
	N00002407	3164	2126	1872	2934	4059	2972	4123	3591
	N00002581	3331	4375	1793	1569	3847	3012	3376	2874
	N00002408	3962	3999	3556	3713	4358	2169	548	3503
Shantallow East	N00002497	498	1077	249	317	1034	2026	4337	806
	N00002498	967	1461	791	590	1218	1140	3688	1260
	N00002495	1188	2296	708	911	1230	1798	2717	631
	N00002500	1523	420	2165	2145	2467	1564	3948	3193
	N00002499	3262	3811	2393	1804	3935	1235	4278	2621
	N00002413	3453	2459	2619	3430	3953	1719	3657	4015
	N00002414	4097	3186	3797	3714	4353	1705	4046	3921
Skeoge	N00002587	251	313	382	347	712	2238	1540	128
	N00002590	422	516	427	402	1037	1409	3629	597
	N00002591	1411	994	1557	1390	1721	1251	3383	1827
	N00002593	1593	2186	1107	1050	2520	1535	2670	753
	N00002592	2672	2565	2265	2342	3055	1646	2393	983

Appendix 1(b): Ranks of Small Area deprivation within Foyleside DEA and Wards

(1=most deprived, 4537=least deprived)

WARD	Small Area	NIMDM	Domain						
			Income	Employment	Health Disability	Education, Skills, Training	Access to Services	Living Environment	Crime and Disorder
Ballymagroarty	N00002483	69	279	59	47	427	2186	2465	287
	N00002484	70	32	201	121	602	2422	4497	140
	N00002478	94	111	175	140	900	1080	1503	827
	N00002482	210	2132	145	88	99	2042	2541	203
	N00002486	420	672	605	302	467	2285	2238	377
	N00002485	633	1883	480	243	601	2253	1859	975
	N00002477	902	1391	712	1468	877	1223	1663	369
	N00002487	2998	3251	2233	1900	2884	3060	1407	2237
Foyle Springs	N00002534	780	737	447	821	1428	3137	2077	2231
	N00002532	2157	2019	1673	2063	2781	1832	514	3606
	N00002528	3219	2259	2059	3373	4075	2251	3606	3038
	N00002531	3663	3800	2536	2442	3453	2268	4493	3399
	N00002529	3670	4268	2601	3247	2613	2043	3223	2917
	N00002535	3680	4434	2413	2773	3738	2869	1704	1918
	N00002530	3907	3378	3060	3737	3806	2592	2577	2753
Madam's Bank	N00002611	364	3	1153	1341	2832	4389	12	1363
	N00002610	933	1039	1404	542	1858	4332	23	319
	N00002567	1945	2045	1688	2315	2407	4243	593	79
	N00002570	3337	4409	2076	1327	3704	2636	3080	3622
	N00002569	3362	2496	2260	2984	4154	2334	4078	2790
	N00002571	3449	4086	2002	2296	3208	3721	4023	1415
	N00002406	3905	4020	3754	4104	4346	1454	3686	421
	N00002572	4338	4110	3636	3282	4326	3160	2945	4023

Appendix 1(b) cont': Ranks of Small Area deprivation within Foyleside DEA and Wards

(1=most deprived, 4537=least deprived)

WARD	Small Area	NIMDM	Domain						
			Income	Employment	Health Disability	Education, Skills, Training	Access to Services	Living Environment	Crime and Disorder
Northland	N00002605	16	138	11	58	248	4536	1207	66
	N00002603	30	58	25	232	873	3787	149	84
	N00002578	81	15	89	778	1093	4110	232	296
	N00002575	407	255	563	359	1139	3717	1528	869
	N00002577	534	432	517	1014	1642	4329	101	322
	N00002612	679	270	921	1315	2308	4212	151	428
	N00002608	772	547	328	1760	2670	4125	598	984
	N00002533	867	1210	534	686	1296	3259	1590	845
	N00002574	887	2020	510	661	1501	4335	256	205
	N00002576	1015	1330	669	1032	1387	4503	1041	242
	N00002573	1073	1365	618	502	1951	4355	3691	588
	N00002604	1203	903	1319	1584	2505	4455	17	553
	N00002609	4388	4508	4525	3178	3131	4054	2162	2952
Springtown	N00002481	118	311	131	135	391	2731	1647	412
	N00002594	218	294	358	149	656	2410	776	838
	N00002598	239	389	252	251	337	2573	3630	1088
	N00002595	1024	1773	600	494	1454	2895	2530	866
	N00002597	2282	1332	2021	1801	3164	2461	2011	3566
	N00002599	2621	4142	1787	1683	2223	2598	937	1517
	N00002600	2634	2474	1813	1755	3022	2518	3831	1886
	N00002596	2832	2959	1834	1922	2458	2762	3349	3207
	N00002601	3112	4315	1427	2018	3599	2289	2492	3708
	N00002602	3281	3072	2291	2396	3560	2863	2827	1775

Appendix 1(c): Ranks of Small Area deprivation within The Moor DEA and Wards

(1=most deprived, 4537=least deprived)

WARD	Small Area	NIMDM	Domain						
			Income	Employment	Health Disability	Education, Skills, Training	Access to Services	Living Environment	Crime and Disorder
Brandywell	N00002434	6	7	26	141	96	3245	3789	52
	N00002432	29	118	8	29	1206	3702	327	415
	N00002629	67	87	47	468	510	4286	445	155
	N00002431	74	197	80	142	707	1727	496	333
	N00002631	124	27	354	471	540	4173	225	1332
	N00002430	387	533	297	354	876	2443	2454	1315
	N00002627	1298	2696	704	447	1360	4436	1865	1143
City Walls	N00002613	25	84	10	158	723	4534	475	3
	N00002607	61	214	23	46	1102	4214	629	168
	N00002616	77	42	161	211	627	4239	825	266
	N00002618	276	852	90	112	1219	2734	2557	1635
	N00002614	307	720	96	431	1891	4477	148	386
	N00002606	480	2584	170	194	1280	4330	350	119
	N00002615	710	825	529	839	1430	3944	468	443
	N00002435	775	3293	219	258	1069	3760	3139	672
	N00002617	800	517	653	977	1832	3447	984	1425
Creggan	N00002465	96	293	98	159	206	3317	868	1206
	N00002466	97	236	169	104	242	4114	841	462
	N00002427	469	614	209	391	1161	3874	2015	3264
	N00002423	541	1625	183	405	736	4115	1047	1502
	N00002467	546	945	582	321	559	3674	486	1814
	N00002470	632	1091	559	350	789	4026	555	1255
	N00002428	1345	2374	665	748	1565	4102	930	1996
	N00002425	1715	3110	901	891	2176	4119	773	1098
	N00002424	2294	3550	1054	1401	2777	4370	542	2478
	N00002426	3057	2379	2289	2011	3623	4158	2084	1931

Appendix 1(c) cont': Ranks of Small Area deprivation within The Moor DEA and Wards

(1=most deprived, 4537=least deprived)

WARD	Small Area	NIMDM	Domain						
			Income	Employment	Health Disability	Education, Skills, Training	Access to Services	Living Environment	Crime and Disorder
Creggan South	N00002475	106	114	64	269	605	3870	2854	1146
	N00002476	115	82	137	285	667	2987	1532	1633
	N00002630	246	497	135	308	650	4029	1515	683
	N00002473	258	1385	111	117	269	3740	2069	1374
	N00002472	297	1561	107	189	456	3027	715	1311
	N00002474	406	1409	174	294	562	3163	1358	946
	N00002628	659	974	278	765	1588	4454	735	705
	N00002471	719	1329	438	544	665	3463	2165	1141
	N00002433	1454	2256	1083	1243	1656	3171	487	476
Sheriff's Mountain	N00002469	446	376	389	388	1242	3560	1812	1401
	N00002429	697	2007	233	474	767	4056	1504	1657
	N00002468	833	995	580	930	880	3212	2237	959
	N00002488	1019	603	1012	881	1946	1591	3707	2342
	N00002480	1578	998	1805	2409	3341	339	2274	2114
	N00002479	2722	2629	1912	2988	3814	1059	3098	1286

Appendix 1(d): Ranks of Small Area deprivation within Waterside DEA and Wards

(1=most deprived, 4537=least deprived)

WARD	Small Area	NIMDM	Domain						
			Income	Employment	Health Disability	Education, Skills, Training	Access to Services	Living Environment	Crime and Disorder
Caw	N00002446	185	69	247	521	715	2408	4126	1558
	N00002447	443	765	376	497	329	3180	2432	1177
	N00002448	1110	804	1224	795	1226	2729	3421	1525
	N00002546	1118	921	752	1093	1456	3483	3868	1234
	N00002450	1822	2488	949	1389	1211	3080	4447	2798
	N00002449	1955	2247	1171	1544	1786	3185	2659	1671
	N00002545	2119	1423	2132	1852	1850	3584	2821	1024
	N00002543	2142	2951	1552	1288	1982	3648	372	2707
	N00002444	2293	3586	1437	1124	1365	3840	4387	1352
	N00002544	2904	2628	2079	2131	2525	3954	3670	1328
	N00002541	3053	3376	2097	2114	1970	3986	2633	2359
	N00002527	4130	2518	4055	4372	4455	1994	4370	4341
Clondermot	N00002451	32	50	30	146	437	4184	2980	200
	N00002539	1259	4048	709	239	1265	2438	3663	1106
	N00002452	1466	2545	552	583	2828	3623	3825	1356
	N00002453	1678	3693	706	666	2042	3263	1962	1971
	N00002456	3822	4491	2537	3255	3819	2347	2180	2143
	N00002455	4347	3761	4324	3551	3910	2813	2834	3826
Drumahoe	N00002397	123	431	51	131	804	2551	844	879
	N00002399	375	207	602	596	764	2051	3153	794
	N00002396	597	1546	626	1033	147	2765	606	555
	N00002398	893	1427	761	1212	520	1753	1293	1142
	N00002457	2228	1136	2662	2569	2044	2239	2030	1957
	N00002404	2559	2408	2036	2021	2170	1566	4521	3002
	N00002405	2713	2147	2385	2801	2577	1794	1796	2736
	N00002540	3121	2662	2895	2521	2943	1601	3242	1917
	N00002400	3377	4527	2451	2482	2687	2357	837	3025

Appendix 1(d) cont': Ranks of Small Area deprivation within Waterside DEA and Wards

(1=most deprived, 4537=least deprived)

WARD	Small Area	NIMDM	Domain						
			Income	Employment	Health Disability	Education, Skills, Training	Access to Services	Living Environment	Crime and Disorder
Ebrington	N00002511	1	4	5	32	23	4514	22	14
	N00002508	111	434	57	499	664	4505	6	5
	N00002509	450	474	267	607	1236	4500	2537	328
	N00002506	506	496	627	1719	645	4523	3	294
	N00002505	848	982	684	1066	920	4363	498	751
	N00002510	1039	511	1057	1232	1685	4432	1598	865
	N00002507	1125	2084	796	538	1051	3902	946	1179
	N00002504	1651	1140	1206	1493	2545	4203	3362	678
	N00002620	1971	2588	1905	989	939	4289	2197	1381
	N00002503	3967	3989	3131	3826	4381	3594	1641	768
	N00002445	4128	4290	4221	3749	2249	3267	3539	1397
Kilfennan	N00002401	2427	1087	2665	2572	2438	3169	4033	1524
	N00002542	3658	3904	2143	2875	3606	3628	3340	1868
	N00002402	4383	4285	3565	4098	4506	2613	3790	2619
Lisnagelvin	N00002548	824	2470	261	316	1446	2395	3916	1563
	N00002552	1775	1930	1532	1323	1413	3849	1266	1135
	N00002551	1842	1446	1577	2277	1639	4309	281	2765
	N00002547	2249	1737	1588	1794	2266	3301	3369	2299
	N00002553	2476	1226	2369	2101	2675	4163	2741	2500
	N00002554	3055	2289	2294	2124	3321	3987	1925	2976
	N00002549	3472	3824	2677	3360	3207	3843	2128	267
	N00002550	3495	3048	2791	2765	2436	3616	2528	3543

Appendix 1(d) cont': Ranks of Small Area deprivation within Waterside DEA and Wards

(1=most deprived, 4537=least deprived)

WARD	Small Area	NIMDM	Domain						
			Income	Employment	Health Disability	Education, Skills, Training	Access to Services	Living Environment	Crime and Disorder
Victoria	N00002624	254	339	232	564	1052	4438	157	148
	N00002619	474	561	560	687	1274	4516	57	130
	N00002625	521	1322	502	581	97	3419	3613	696
	N00002622	894	955	612	1322	1424	3659	361	729
	N00002621	994	644	1165	599	1760	4208	991	1422
	N00002454	1233	4082	403	534	1419	4033	1794	702
	N00002626	1699	1105	2074	2306	1965	1544	812	1494
	N00002623	1875	2403	1434	1555	635	3943	4172	2006

Appendix 1(e): Ranks of Small Area deprivation within Faughan DEA and Wards

(1=most deprived, 4537=least deprived)

WARD	Small Area	NIMDM	Domain						
			Income	Employment	Health Disability	Education, Skills, Training	Access to Services	Living Environment	Crime and Disorder
Cludy	N00002458	1161	3191	729	527	735	1204	3561	2788
	N00002464	1663	1463	1950	2404	2111	417	1370	1968
	N00002462	1750	1207	1993	2518	3139	366	1818	2303
	N00002463	1981	1878	2718	2127	3188	253	610	2746
	N00002461	2099	2342	2170	2208	2889	182	2778	2920
	N00002459	2136	1347	2073	2754	2649	927	3700	2193
	N00002460	3320	4320	2171	2316	2862	1183	4476	4058
Eglinton	N00002512	1104	1080	880	1259	2354	1433	1120	695
	N00002519	1858	1953	1562	1639	1748	1490	3821	1137
	N00002518	1967	802	2438	2775	2865	1201	1960	3017
	N00002515	2260	2715	1802	2648	2981	937	329	2250
	N00002513	2838	1401	3317	3627	4164	928	2519	2417
	N00002517	2922	2355	2172	1999	4216	1325	4331	3874
	N00002516	3456	3095	3254	3808	3064	914	3121	2752
	N00002520	3886	3882	3322	3264	3628	1404	3555	3362
Enagh	N00002522	358	150	799	482	1344	1610	2328	306
	N00002524	852	529	1225	780	1487	1537	2892	805
	N00002523	1522	2850	1026	1023	1070	1495	2944	1879
	N00002521	1615	1221	1611	1607	2011	1084	4192	1769
	N00002525	2689	2546	2492	2262	2730	933	3492	2378
	N00002526	2893	2998	2377	2796	3122	1380	2495	937
	N00002514	3712	2491	3593	4189	4317	1019	3136	4276

Appendix 1(e) cont': Ranks of Small Area deprivation within Faughan DEA and Wards

(1=most deprived, 4537=least deprived)

WARD	Small Area	NIMDM	Domain						
			Income	Employment	Health Disability	Education, Skills, Training	Access to Services	Living Environment	Crime and Disorder
New Buildings	N00002556	965	323	1854	1716	1144	1528	1033	2553
	N00002559	1138	2502	634	804	1125	1553	1351	1905
	N00002558	1635	1429	1150	1407	2429	1329	3504	3512
	N00002557	1642	1538	1460	2243	1382	1599	1051	2400
	N00002564	1814	2769	1126	1729	1295	1349	2928	2321
	N00002555	2750	3195	2012	1853	2213	1475	3923	3940
	N00002563	3387	2174	2920	3620	4056	1323	3478	3878
	N00002560	3799	3077	3529	4067	3891	1161	3135	3202
	N00002562	3827	3785	3017	3746	3885	1689	2806	2038
	N00002561	3950	4490	3293	2975	3842	1175	4010	3445
Slievekirk	N00004514	1871	1157	2423	2062	2711	507	1886	4045
	N00004518	1952	2776	1469	1408	1894	1053	1650	2982
	N00002537	2222	2568	1858	1947	2262	829	2458	1974
	N00002403	2243	694	2551	3118	3149	1916	4441	2783
	N00002536	2389	1118	3243	3082	3184	738	2265	3086
	N00002538	3064	2460	3408	3477	2653	853	3055	1794

Appendix 1(f): Ranks of Small Area deprivation within Sperrin DEA and Wards

(1=most deprived, 4537=least deprived)

WARD	Small Area	NIMDM	Domain						
			Income	Employment	Health Disability	Education, Skills, Training	Access to Services	Living Environment	Crime and Disorder
Artigarvan	N00004446	1288	793	1612	1416	1316	1143	4296	1998
	N00004496	1469	703	1706	2120	1994	1412	1839	2913
	N00004449	1552	1161	1682	2322	1592	1132	1206	2069
	N00004447	1692	1969	1261	1663	1212	1306	3966	3130
	N00004451	1780	1760	2041	2483	1582	256	3111	3599
	N00004448	2572	2094	2580	2465	2342	810	4019	3577
	N00004450	2771	3357	2322	2707	2555	812	1213	3637
Ballycolman	N00004456	217	367	155	240	351	3309	3675	1644
	N00004454	234	352	287	220	525	2260	3237	478
	N00004455	483	1357	429	525	163	3789	1461	517
	N00004521	718	2505	157	496	1120	2372	3801	1198
	N00004519	793	2920	422	403	586	1715	1373	1937
	N00004524	1176	1315	619	1291	1539	2852	4137	789
	N00004457	1451	1241	737	2238	1434	3863	2582	2042
	N00004523	1736	784	1647	2183	2289	1898	3989	3380
	N00004520	1817	1547	1641	1813	1616	1699	2570	2189
	N00004525	2845	3629	1819	2367	2207	1463	2921	3781
	N00004522	3498	4056	2650	2258	2538	2640	3373	2523
Donemana	N00004470	410	1050	239	353	596	975	3449	2905
	N00004471	682	112	1495	2031	2212	506	1747	2906
	N00004473	707	374	1493	1983	1812	105	385	4130
	N00004513	1023	1110	987	1445	1934	281	1276	2684
	N00004469	1342	1152	1436	1763	1223	913	2353	2131
	N00004517	1414	1552	1948	2300	2355	69	690	3701
	N00004516	1550	1591	2190	2520	1546	200	699	3899
	N00004472	1627	1805	2301	2273	3298	8	1749	3537
	N00004515	2583	2347	2705	2852	3542	266	2113	4439

Appendix 1(f) cont': Ranks of Small Area deprivation within Sperrin DEA and Wards

(1=most deprived, 4537=least deprived)

WARD	Small Area	NIMDM	Domain						
			Income	Employment	Health Disability	Education, Skills, Training	Access to Services	Living Environment	Crime and Disorder
Glenelly Valley	N00004528	1218	1166	1756	2052	1463	107	2719	2459
	N00004504	1293	1519	891	1522	1906	633	1990	2879
	N00004505	1368	919	2107	3109	2947	55	1077	3020
	N00004506	1706	2672	1513	2086	2210	175	977	3978
	N00004529	1760	1073	1969	1858	3168	652	2471	2939
	N00004502	1765	1683	2550	2423	3791	7	2013	4191
	N00004501	2212	2185	2826	2552	2816	100	2625	3969
	N00004503	2274	2678	2900	2232	3232	51	2503	4390
Park	N00002418	886	120	2526	3069	3217	205	1032	3102
	N00002416	1521	2150	1147	1426	1834	716	2372	1763
	N00002420	1562	814	2661	2111	2484	293	1562	4401
	N00002417	1590	1061	1628	2223	3230	471	1604	3215
	N00002419	1779	690	2409	3644	2312	573	3191	3510
	N00002421	1805	1812	2753	2965	2654	11	1738	4405
	N00002422	1873	2745	2340	2454	2841	79	268	4048
Strabane North	N00004475	4	45	9	52	26	2296	1114	579
	N00004500	26	48	22	478	763	3786	27	12
	N00004477	64	88	54	480	175	1791	2417	1336
	N00004476	90	102	144	446	247	2726	764	930
	N00004499	141	234	41	281	794	3098	3666	1501
	N00004497	393	845	418	390	1168	3468	229	11
	N00004498	1882	1404	1614	2176	1878	1479	3515	2186

Appendix 1(f) cont': Ranks of Small Area deprivation within Sperrin DEA and Wards

(1=most deprived, 4537=least deprived)

WARD	Small Area	NIMDM	Domain						
			Income	Employment	Health Disability	Education, Skills, Training	Access to Services	Living Environment	Crime and Disorder
Strabane West	N00004537	43	168	17	238	344	2882	1071	191
	N00004453	112	46	162	327	598	3168	2929	1132
	N00004474	156	191	160	560	487	2999	816	301
	N00004452	477	606	166	720	1146	3945	4054	949
	N00004536	921	3115	304	517	538	3942	3591	1627
	N00004533	1074	1048	843	1491	798	2321	2650	1512
	N00004535	1836	2085	1128	1545	1954	2555	3356	1111

Appendix 1(g): Ranks of Small Area deprivation within Derg DEA and Wards

(1=most deprived, 4537=least deprived)

WARD	Small Area	NIMDM	Domain						
			Income	Employment	Health Disability	Education, Skills, Training	Access to Services	Living Environment	Crime and Disorder
Castledearg	N00004461	634	442	624	867	972	2244	2004	2409
	N00004462	744	3626	104	352	1422	2380	4020	1593
	N00004460	895	2162	289	363	1813	2444	3499	1883
	N00004459	995	1187	747	865	1873	1452	1326	1182
	N00004458	2415	3331	1500	1406	2200	1913	3860	2158
Finn	N00004481	989	225	1573	2143	2443	743	3766	2482
	N00004480	1123	743	1234	1538	1300	1085	2540	2645
	N00004532	1319	608	1978	2394	1361	1200	1227	2445
	N00004534	1439	935	1599	1524	1602	1212	4206	2246
	N00004478	1457	1009	2089	2047	2008	184	3971	3529
	N00004482	1565	2102	1250	1496	1530	918	2365	1754
Glenderg	N00004487	390	95	1376	1596	1837	19	1269	4337
	N00004489	640	284	1038	1547	1550	280	2040	3731
	N00004485	830	1405	1251	1751	1204	9	572	3101
	N00004464	1097	2109	674	673	1348	870	2986	2685
	N00004484	1424	953	1387	1887	1784	903	3231	3127
	N00004488	1516	2155	1556	2179	2541	124	424	4065
	N00004466	1546	1294	1740	1865	2307	379	1565	3780
	N00004467	2113	2800	2422	2535	3237	61	990	4268
	N00004465	2347	1694	2553	2308	1853	1010	3918	3799

Appendix 1(g) cont': Ranks of Small Area deprivation within Derg DEA and Wards

(1=most deprived, 4537=least deprived)

WARD	Small Area	NIMDM	Domain						
			Income	Employment	Health Disability	Education, Skills, Training	Access to Services	Living Environment	Crime and Disorder
Newtownstewart	N00004495	314	779	207	548	386	1279	2134	1267
	N00004494	918	1776	533	758	778	1284	4332	1900
	N00004491	1156	3432	622	700	908	1366	2388	1107
	N00004492	1332	1084	1318	2133	2350	960	546	1123
	N00004468	1440	1290	1621	2054	2748	142	1744	3895
	N00004490	1465	1589	1590	1889	1343	599	2426	1404
	N00004527	1705	2522	1507	1950	1625	608	620	2938
	N00004493	1928	2024	2659	2909	2822	67	940	3398
	N00004463	2164	2052	2255	2154	3299	238	2411	4084
Sion Mills	N00004483	122	224	202	675	104	994	707	3356
	N00004511	223	80	471	1038	719	2405	140	840
	N00004509	1030	1197	918	1706	1666	2277	52	654
	N00004510	1117	3163	748	624	962	1630	920	891
	N00004530	1182	1113	1364	1176	1369	542	2779	3203
	N00004512	1367	859	1785	1667	1521	1037	2098	2121
	N00004508	1371	2832	765	883	1055	1879	3065	1537
	N00004507	1624	3302	933	657	2060	2055	1338	2245
	N00004531	1638	1910	1216	1460	1661	1086	3961	2367
	N00004479	1807	2012	1356	2070	1448	931	3318	3360
	N00004526	1809	1096	2357	3329	1649	711	1138	3449

